

CALAIS AT PELICAN BAY  
A CONDOMINIUM

- Cone Number 1  
Bearing: S34°17'W  
Area: 148.17  
Chord: 148.00  
Chord Brg: N48°29'37"E
- Cone Number 2  
Bearing: S25°12'W  
Area: 148.17  
Chord: 148.00  
Chord Brg: N48°29'37"E
- Cone Number 3  
Bearing: S25°12'W  
Area: 148.17  
Chord: 148.00  
Chord Brg: N48°29'37"E
- Cone Number 4  
Bearing: S25°12'W  
Area: 148.17  
Chord: 148.00  
Chord Brg: N48°29'37"E
- Cone Number 5  
Bearing: S25°12'W  
Area: 148.17  
Chord: 148.00  
Chord Brg: N48°29'37"E
- Cone Number 6  
Bearing: S25°12'W  
Area: 148.17  
Chord: 148.00  
Chord Brg: N48°29'37"E
- Cone Number 7  
Bearing: S25°12'W  
Area: 148.17  
Chord: 148.00  
Chord Brg: N48°29'37"E
- Cone Number 8  
Bearing: S25°12'W  
Area: 148.17  
Chord: 148.00  
Chord Brg: N48°29'37"E
- Cone Number 9  
Bearing: S25°12'W  
Area: 148.17  
Chord: 148.00  
Chord Brg: N48°29'37"E
- Cone Number 10  
Bearing: S25°12'W  
Area: 148.17  
Chord: 148.00  
Chord Brg: N48°29'37"E
- Cone Number 11  
Bearing: S25°12'W  
Area: 148.17  
Chord: 148.00  
Chord Brg: N48°29'37"E
- Cone Number 12  
Bearing: S25°12'W  
Area: 148.17  
Chord: 148.00  
Chord Brg: N48°29'37"E
- Cone Number 13  
Bearing: S25°12'W  
Area: 148.17  
Chord: 148.00  
Chord Brg: N48°29'37"E
- Cone Number 14  
Bearing: S25°12'W  
Area: 148.17  
Chord: 148.00  
Chord Brg: N48°29'37"E
- Cone Number 15  
Bearing: S25°12'W  
Area: 148.17  
Chord: 148.00  
Chord Brg: N48°29'37"E
- Cone Number 16  
Bearing: S25°12'W  
Area: 148.17  
Chord: 148.00  
Chord Brg: N48°29'37"E
- Cone Number 17  
Bearing: S25°12'W  
Area: 148.17  
Chord: 148.00  
Chord Brg: N48°29'37"E
- Cone Number 18  
Bearing: S25°12'W  
Area: 148.17  
Chord: 148.00  
Chord Brg: N48°29'37"E
- Cone Number 19  
Bearing: S25°12'W  
Area: 148.17  
Chord: 148.00  
Chord Brg: N48°29'37"E
- Cone Number 20  
Bearing: S25°12'W  
Area: 148.17  
Chord: 148.00  
Chord Brg: N48°29'37"E

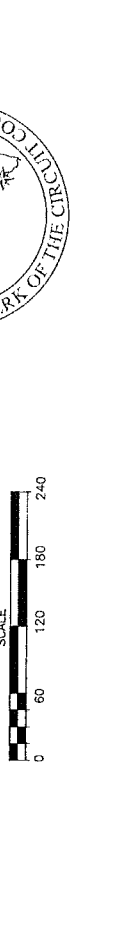
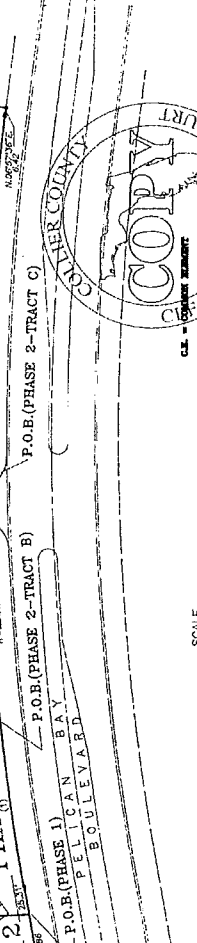
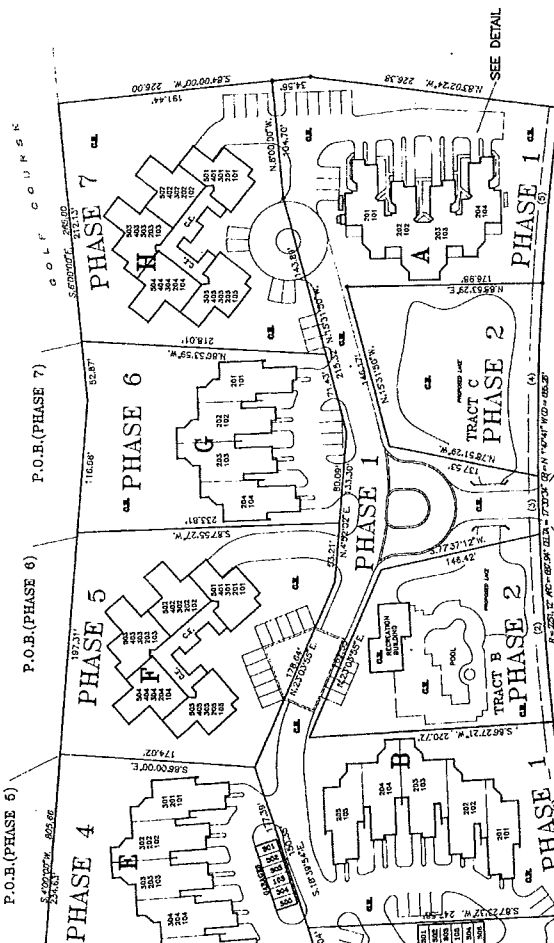

THESE North 88°54'29" East, 176.98 feet to a point;  
 THESE North 15°31'58" West, 146.17 feet to a point;  
 THESE North 78°51'29" West, 137.53 feet to said right of way line;  
 THESE along said right of way line, being a curve, concave to the east, with a central angle of 61°18'01", radius of 235.12 feet and a sub-chord that bears North 68°12'12" East, 148.12 feet to a point;  
 THESE North 91°51'34" West, 51.59 feet to a point;  
 THESE North 77°37'12" East, 146.42 feet to a point;  
 THESE North 23°09'58" East, 166.55 feet to a point;  
 THESE South 86°27'21" West, 226.72 feet to said right of way line;  
 THESE along said right of way line, the following two (2) courses:  
 1. along a curve, concave to the west, whose elements are:  
 a. central angle of 63°46'12", radius of 225.12 feet and a sub-chord that bears North 68°12'12" East, 148.12 feet to a point;  
 2. North 10°32'58" West, 25.31 feet to the "POINT OF BEGINNING".

BEARING BASE: PELICAN BAY UNIT #4  
 18 FEET to a point;  
 18 FEET to an iron pin found in line, the following two (2) feet to a concrete monument  
 The west, whose elements are:  
 a. central angle of 225.12 feet, arc radius of 225.12 feet, arc sub-chord that bears North 68°12'12" East, 148.12 feet to a point;  
 b. 18 feet to an iron pin found in line, the following two (2) feet to a concrete monument  
 The west, whose elements are:  
 a. central angle of 225.12 feet, arc radius of 225.12 feet, arc sub-chord that bears North 68°12'12" East, 148.12 feet to a point;  
 b. 18 feet to an iron pin found in line, the following two (2) feet to a concrete monument

DECLARATION OF CONDOMINIUM RECORDED IN OFFICIAL RECORD BOOK 1628 PAGE 1715 THRU 1812, FILE NUMBER 1415342 DATE 08/04/93 BY TRIGO & ASSOCIATES, INC. A. TRIGO & ASSOCIATES, INC. PROFESSIONAL LAND SURVEYORS & PLANNERS 1000 N. WASHINGTON STREET SUITE 1000 TAMPA, FLORIDA 33604

DATE: 8/05/90	SCALE: AS SHOWN	DRAWN: AR	CHECKED: AT	BOOK: 35	PAGE: 32
REVISIONS:					
ASBUILT SURVEY					
EXHIBIT B					
FOR RADNOR/CALAIS CORPORATION					
CALAIS AT PELICAN BAY					
A CONDOMINIUM					
PHASES 1 BUILDING "A"					
A. TRIGO & ASSOCIATES, INC.					
PROFESSIONAL LAND SURVEYORS & PLANNERS					
1000 N. WASHINGTON STREET					
SUITE 1000 TAMPA, FLORIDA 33604					
FILE NO:	C. 90. 1890.1				

FEDERAL EMERGENCY MANAGEMENT AGENCY  
NATIONAL FLOOD INSURANCE PROGRAM

O.M.B. No. 3067-0077  
Expires December 31, 2005

ELEVATION CERTIFICATE

Important: Read the instructions on pages 1 - 7.

<b>SECTION A - PROPERTY OWNER INFORMATION</b>			For Insurance Company Use:
BUILDING OWNER'S NAME CALAIS HOMEOWNERS ASSOCIATION			Policy Number
BUILDING STREET ADDRESS (Including Apt., Unit, Suite, and/or Bldg. No.) OR P.O. ROUTE AND BOX NO. 7000 PELICAN BAY BOULEVARD			Company NAIC Number
CITY NAPLES	STATE FL	ZIP CODE 34108	
PROPERTY DESCRIPTION (Lot and Block Numbers, Tax Parcel Number, Legal Description, etc.) CALAIS @ PELICAN BAY A CONDO "A" PHASE 1			
BUILDING USE (e.g., Residential, Non-residential, Addition, Accessory, etc. Use a Comments area, if necessary.) RESIDENTIAL			
LATITUDE/LONGITUDE (OPTIONAL) (##°-##'-##"##" or ##.#####)	HORIZONTAL DATUM: <input type="checkbox"/> NAD 1927 <input type="checkbox"/> NAD 1983	SOURCE: <input type="checkbox"/> GPS (Type): <input type="checkbox"/> USGS Quad Map	<input type="checkbox"/> Other: _____

**SECTION B - FLOOD INSURANCE RATE MAP (FIRM) INFORMATION**

B1. NFIP COMMUNITY NAME & COMMUNITY NUMBER COLLIER 20067		B2. COUNTY NAME COLLIER	B3. STATE FLORIDA
B4. MAP AND PANEL NUMBER 120067 381	B5. SUFFIX E	B6. FIRM INDEX DATE 07/20/98	B7. FIRM PANEL EFFECTIVE/REVISED DATE 08/03/92
		B8. FLOOD ZONE(S) AE	B9. BASE FLOOD ELEVATION(S) (Zone AO, use depth of flooding) +11.0

- B10. Indicate the source of the Base Flood Elevation (BFE) data or base flood depth entered in B9.  
 FIS Profile  FIRM  Community Determined  Other (Describe): \_\_\_\_\_
- B11. Indicate the elevation datum used for the BFE in B9:  NGVD 1929  NAVD 1988  Other (Describe): \_\_\_\_\_
- B12. Is the building located in a Coastal Barrier Resources System (CBRS) area or Otherwise Protected Area (OPA)?  Yes  No Designation Date \_\_\_\_\_

**SECTION C - BUILDING ELEVATION INFORMATION (SURVEY REQUIRED)**

- C1. Building elevations are based on:  Construction Drawings\*  Building Under Construction\*  Finished Construction  
 \*A new Elevation Certificate will be required when construction of the building is complete.
- C2. Building Diagram Number 1 (Select the building diagram most similar to the building for which this certificate is being completed - see pages 6 and 7. If no diagram accurately represents the building, provide a sketch or photograph.)
- C3. Elevations - Zones A1-A30, AE, AH, A (with BFE), VE, V1-V30, V (with BFE), AR, AR/A, AR/AE, AR/A1-A30, AR/AH, AR/AO  
 Complete Items C3.-h below according to the building diagram specified in Item C2. State the datum used. If the datum is different from the datum used for the BFE in Section B, convert the datum to that used for the BFE. Show field measurements and datum conversion calculation. Use the space provided or the Comments area of Section D or Section G, as appropriate, to document the datum conversion.  
 Datum \_\_\_\_\_ Conversion/Comments \_\_\_\_\_
- Elevation reference mark used SITE B.M.. Does the elevation reference mark used appear on the FIRM?  Yes  No
- o a) Top of bottom floor (including basement or enclosure) 11.0 ft.(m)
  - o b) Top of next higher floor N/A. ft.(m)
  - o c) Bottom of lowest horizontal structural member (V zones only) N/A. ft.(m)
  - o d) Attached garage (top of slab) 10.1 ft.(m)
  - o e) Lowest elevation of machinery and/or equipment servicing the building (Describe in a Comments area) 11.0 ft.(m)
  - o f) Lowest adjacent (finished) grade (LAG) 9.9 ft.(m)
  - o g) Highest adjacent (finished) grade (HAG) 10.6 ft.(m)
  - o h) No. of permanent openings (flood vents) within 1 ft. above adjacent grade 0
  - o i) Total area of all permanent openings (flood vents) in C3.h 0 sq. in. (sq. cm)

License Number, Embossed Seal, Signature, and Date

PSM No. 4163

10/03/05

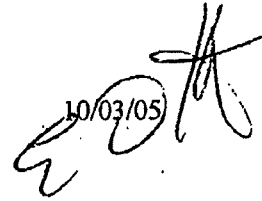

**SECTION D - SURVEYOR, ENGINEER, OR ARCHITECT CERTIFICATION**

This certification is to be signed and sealed by a land surveyor, engineer, or architect authorized by law to certify elevation information.  
 I certify that the information in Sections A, B, and C on this certificate represents my best efforts to interpret the data available.  
 I understand that any false statement may be punishable by fine or imprisonment under 18 U.S. Code, Section 1001.

CERTIFIER'S NAME Eric D. Kurtz	LICENSE NUMBER 4163		
TITLE Professional Surveyor & Mapper	COMPANY NAME A. Trigo & Associates, Inc.		
ADDRESS 2223 Trade Center Way	CITY Naples	STATE FL	ZIP CODE 34109-2035
SIGNATURE 	DATE 10/03/05	TELEPHONE (239) 594-8448	

CALAIS AT PELICAN BAY  
A CONDOMINIUM

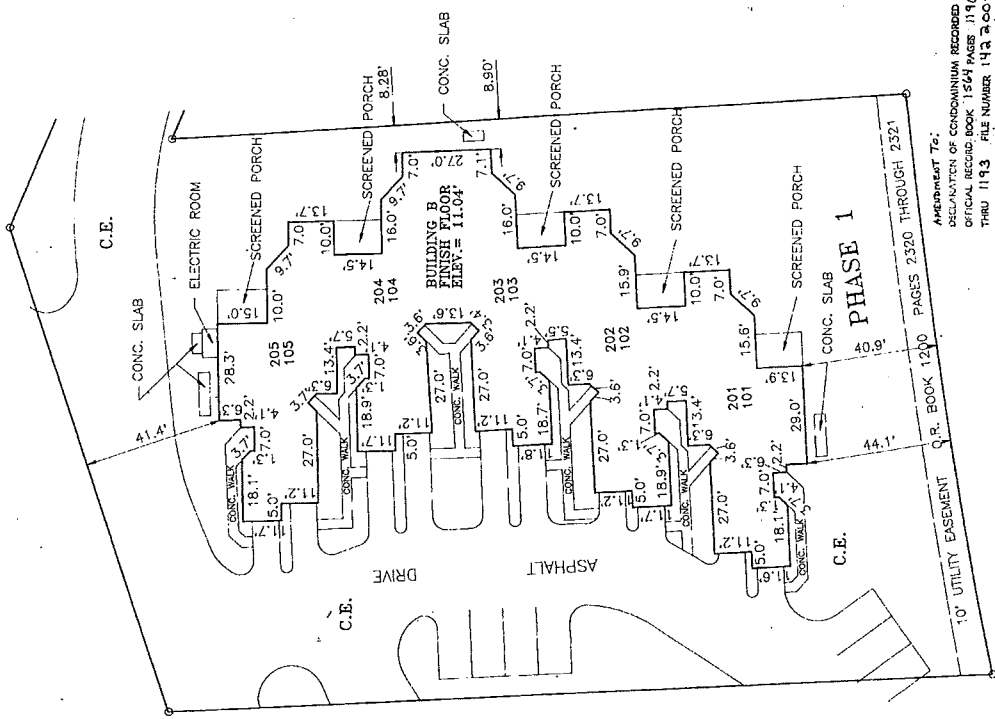

AMENDMENT TO:  
DECLARATION OF CONDOMINIUM RECORDED IN  
OFFICIAL RECORD BOOK 15247 PAGES 1190  
THRU 1193 FILE NUMBER 143 2004  
DATE OCTOBER 9, 1998 TIME 1:33 P.M.  
James C. Gile, Clerk  
by *[Signature]*

DETAIL

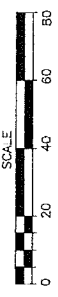

ASBUILT SURVEY

EXHIBIT B

FOR: RADNOR/CALAIS CORPORATION  
CALAIS AT PELICAN BAY  
A CONDOMINIUM  
PHASES 1 BUILDING "B"

A. TRIGO & ASSOCIATES, INC.  
PROFESSIONAL SURVEYORS AND ENGINEERS  
1035 KENTON AVENUE, NORTH  
NAPLES, FLORIDA 33940

REVISIONS:

DATE	SCALE	AS SHOWN	DRAWN	CHECKED	BOOK	AT	PAGE
10/3/98	AS	SHOWN	AB	CHECKED	BOOK	AT	PAGE

FILE NO. C 90 1690.2

- Curve Number 1  
Radius = 2251.12'  
Delta = 034°01'2"  
Tangent = 74.69'  
Chord = 130.23'  
Chord Brg = N08°28'29"W
- Curve Number 2  
Radius = 2251.12'  
Delta = 04°20'59"  
Tangent = 74.69'  
Chord = 130.23'  
Chord Brg = N08°28'29"W
- Curve Number 3  
Radius = 2251.12'  
Delta = 01°18'01"2"  
Tangent = 74.69'  
Chord = 130.23'  
Chord Brg = N08°28'29"W
- Curve Number 4  
Radius = 2251.12'  
Delta = 04°20'59"  
Tangent = 74.69'  
Chord = 130.23'  
Chord Brg = N08°28'29"W
- Curve Number 5  
Radius = 2251.12'  
Delta = 04°20'59"  
Tangent = 74.69'  
Chord = 130.23'  
Chord Brg = N08°28'29"W

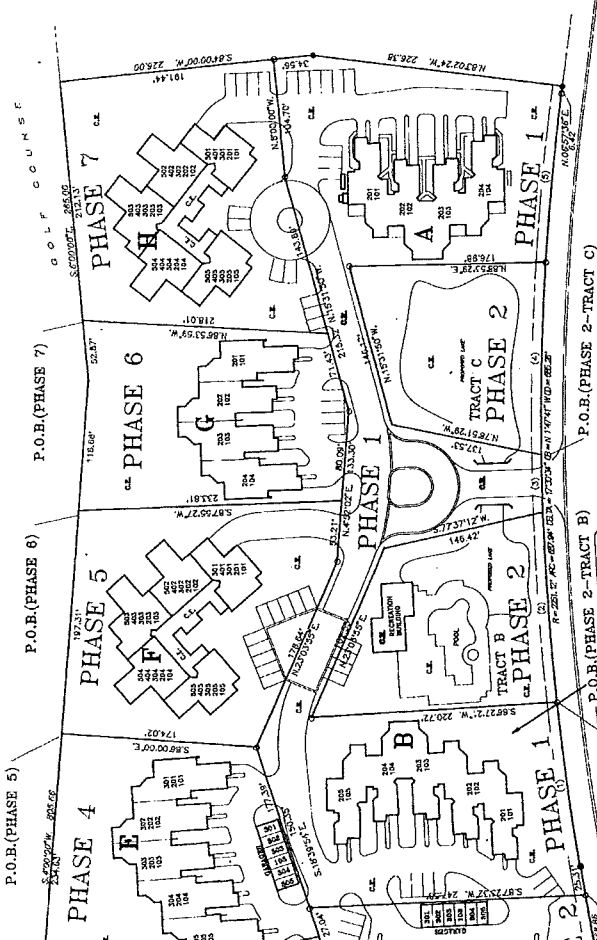

COPY  
CLERK OF THE CIRCUIT COURT  
COLLIER COUNTY, FLORIDA



- THENCE North 68°53'29" East, 176.98 feet to a point;
- THENCE North 19°31'50" West, 146.17 feet to a point;
- THENCE North 78°51'29" West, 137.53 feet to said right of way line;
- THENCE along said right of way line, being a curve, concave to the west, whose elements are: central angle of 31°18'31", radius of 148.12 feet and a sub-chord that bears North 08°32'58" West, 253.1 feet to the point of beginning.
- THENCE North 77°37'11" East, 146.42 feet to a point;
- THENCE North 29°02'55" East, 166.55 feet to a point;
- THENCE South 86°27'21" West, 226.72 feet to said right of way line;
- THENCE along said right of way line, the following two (2) courses:
  - along a curve, concave to the west, whose elements are: central angle of 31°18'31", radius of 148.12 feet and a sub-chord that bears North 08°32'58" West, 253.1 feet to the point of beginning.
  - North 10°32'58" West, 253.1 feet to the point of beginning.

RADNOR/CALAIS CORPORATION

THE UNDERSIGNED, JAMES C. GILE, SURVEYOR, HAS MADE UNDER OUR PERSONAL SUPERVISION AND CONTROL A SURVEY OF THE CALAIS AT PELICAN BAY CONDOMINIUM PHASES 1 BUILDING "B" AND THE ADJACENT GOLF COURSE. WE HAVE RECORDED THIS SURVEY IN OFFICIAL RECORD BOOK 15247 PAGES 1190 THRU 1193 FILE NUMBER 143 2004 DATE OCTOBER 9, 1998 TIME 1:33 P.M. BY JAMES C. GILE, CLERK. WE CERTIFY THAT THE CONDOMINIUM ELEMENTS ATTACHED WERE PREPARED UNDER OUR SUPERVISION AND CONTROL.

DATE: 10/3/98  
SCALE: AS SHOWN  
DRAWN: AB  
CHECKED: [Signature]  
BOOK: [Blank]  
AT: [Blank]  
PAGE: [Blank]

items, a subdivision on file with the public records, under particular description by the eastern right of way line of Pelican Bay Boulevard, and the common boundary of said Collier County Plat and the subdivision on file with the public records.

South 19°52'38" East, 143.55 feet to a point.

ly lines of said portion, to a point;

t to a point;

t to a point;

t to a point;

t to a point;

t to a point;

aid portion, the following to a point;

t to an iron pin found in the following two (2) to a concrete monument st, whose elements are: length of 148.12 feet, arc of 31°18'31", radius of 253.12 feet, arc of 31°18'31", which bears North 08°32'58" West, 253.1 feet to the point of beginning.

BOARDING BOARD: PELICAN BAY, UNIT 14  
PLAY BOOK 15  
PAGES 23 THROUGH 25

FEDERAL EMERGENCY MANAGEMENT AGENCY  
NATIONAL FLOOD INSURANCE PROGRAM

O.M.B. No. 3067-0077  
Expires December 31, 2005

**ELEVATION CERTIFICATE**

Important: Read the instructions on pages 1 - 7.

<b>SECTION A - PROPERTY OWNER INFORMATION</b>		For Insurance Company Use:
BUILDING OWNER'S NAME CALAIS HOMEOWNERS ASSOCIATION		Policy Number
BUILDING STREET ADDRESS (Including Apt., Unit, Suite, and/or Bldg. No.) OR P.O. ROUTE AND BOX NO. 7056 PELICAN BAY BOULEVARD		Company NAIC Number
CITY NAPLES	STATE FL	ZIP CODE 34108
PROPERTY DESCRIPTION (Lot and Block Numbers, Tax Parcel Number, Legal Description, etc.) CALAIS @ PELICAN BAY A CONDO "B" PHASE 1		
BUILDING USE (e.g., Residential, Non-residential, Addition, Accessory, etc. Use a Comments area, if necessary.) RESIDENTIAL		
LATITUDE/LONGITUDE (OPTIONAL) (##° -##' -###.###" or ###.#####")	HORIZONTAL DATUM: <input type="checkbox"/> NAD 1927 <input type="checkbox"/> NAD 1983	SOURCE: <input type="checkbox"/> GPS (Type): _____ <input type="checkbox"/> USGS Quad Map <input type="checkbox"/> Other: _____

**SECTION B - FLOOD INSURANCE RATE MAP (FIRM) INFORMATION**

B1. NFIP COMMUNITY NAME & COMMUNITY NUMBER COLLIER 120067		B2. COUNTY NAME COLLIER	B3. STATE FLORIDA
B4. MAP AND PANEL NUMBER 120067 381	B5. SUFFIX E	B6. FIRM INDEX DATE 07/20/98	B7. FIRM PANEL EFFECTIVE/REVISED DATE 08/03/02
B8. FLOOD ZONE(S) AE		B9. BASE FLOOD ELEVATION(S) (Zone AO, use depth of flooding) +11.0	

- B10. Indicate the source of the Base Flood Elevation (BFE) data or base flood depth entered in B9.  
 FIS Profile  FIRM  Community Determined  Other (Describe): \_\_\_\_\_
- B11. Indicate the elevation datum used for the BFE in B9:  NGVD 1929  NAVD 1988  Other (Describe): \_\_\_\_\_
- B12. Is the building located in a Coastal Barrier Resources System (CBRS) area or Otherwise Protected Area (OPA)?  Yes  No Designation Date \_\_\_\_\_

**SECTION C - BUILDING ELEVATION INFORMATION (SURVEY REQUIRED)**

- C1. Building elevations are based on:  Construction Drawings\*  Building Under Construction\*  Finished Construction  
 \*A new Elevation Certificate will be required when construction of the building is complete.
- C2. Building Diagram Number 1 (Select the building diagram most similar to the building for which this certificate is being completed - see pages 6 and 7. If no diagram accurately represents the building, provide a sketch or photograph.)
- C3. Elevations - Zones A1-A30, AE, AH, A (with BFE), VE, V1-V30, V (with BFE), AR, ARIA, ARIA/E, ARIA1-A30, ARIA/H, AR/AO  
 Complete Items C3.a-i below according to the building diagram specified in Item C2. State the datum used. If the datum is different from the datum used for the BFE in Section B, convert the datum to that used for the BFE. Show field measurements and datum conversion calculation. Use the space provided or the Comments area of Section D or Section G, as appropriate, to document the datum conversion.  
 Datum \_\_\_\_\_ Conversion/Comments \_\_\_\_\_
- Elevation reference mark used SITE B.M.. Does the elevation reference mark used appear on the FIRM?  Yes  No
- o a) Top of bottom floor (including basement or enclosure) 11. 0 ft.(m)
  - o b) Top of next higher floor N/A ft.(m)
  - o c) Bottom of lowest horizontal structural member (V zones only) N/A ft.(m)
  - o d) Attached garage (top of slab) 10. 1 ft.(m)
  - o e) Lowest elevation of machinery and/or equipment servicing the building (Describe in a Comments area) 10. 8 ft.(m)
  - o f) Lowest adjacent (finished) grade (LAG) 10. 0 ft.(m)
  - o g) Highest adjacent (finished) grade (HAG) 10. 5 ft.(m)
  - o h) No. of permanent openings (flood vents) within 1 ft. above adjacent grade 0
  - o i) Total area of all permanent openings (flood vents) in C3.h 0 sq. in. (sq. cm)

License Number, Embossed Seal, Signature, and Date

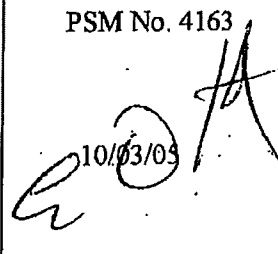
PSM No. 4163  
  
 10/03/05

**SECTION D - SURVEYOR, ENGINEER, OR ARCHITECT CERTIFICATION**

This certification is to be signed and sealed by a land surveyor, engineer, or architect authorized by law to certify elevation information.  
 I certify that the information in Sections A, B, and C on this certificate represents my best efforts to interpret the data available.  
 I understand that any false statement may be punishable by fine or imprisonment under 18 U.S. Code, Section 1001.

CERTIFIER'S NAME Eric D. Kurtz	LICENSE NUMBER 4163		
TITLE Professional Surveyor & Mapper	COMPANY NAME A. Trigo & Associates, Inc.		
ADDRESS 2223 Trade Center Way	CITY Naples	STATE FL	ZIP CODE 34109-2035
SIGNATURE 	DATE 10/03/05	TELEPHONE (239) 594-8448	



FEDERAL EMERGENCY MANAGEMENT AGENCY NATIONAL FLOOD INSURANCE PROGRAM

O.M.B. No. 3067-0077 Expires December 31, 2005

ELEVATION CERTIFICATE

Important: Read the Instructions on pages 1-7.

SECTION A - PROPERTY OWNER INFORMATION
BUILDING OWNER'S NAME: CALAIS HOMEOWNERS ASSOCIATION
BUILDING STREET ADDRESS: 7048 PELICAN BAY BOULEVARD
CITY: NAPLES, STATE: FL, ZIP CODE: 34108
PROPERTY DESCRIPTION: CALAIS @ PELICAN BAY A CONDO "C" PHASE 2
BUILDING USE: RESIDENTIAL

SECTION B - FLOOD INSURANCE RATE MAP (FIRM) INFORMATION
B1. NFIP COMMUNITY NAME & COMMUNITY NUMBER: COLLIER 13067
B2. COUNTY NAME: COLLIER
B3. STATE: FLORIDA
B4. MAP AND PANEL NUMBER: 12067 381
B5. SUFFIX: E
B6. FIRM INDEX DATE: 07/20/98
B7. FIRM PANEL EFFECTIVE/REVISED DATE: 08/03/92
B8. FLOOD ZONE(S): AE
B9. BASE FLOOD ELEVATION(S): -11.0

B10. Indicate the source of the Base Flood Elevation (BFE) data or base flood depth entered in B9.
B11. Indicate the elevation datum used for the BFE in B9.
B12. Is the building located in a Coastal Barrier Resources System (CBRS) area or Otherwise Protected Area (OPA)?

SECTION C - BUILDING ELEVATION INFORMATION (SURVEY REQUIRED)
C1. Building elevations are based on: Construction Drawings, Building Under Construction, Finished Construction
C2. Building Diagram Number 1
C3. Elevations - Zones A1-A30, AE, AH, A (with BFE), VE, V1-V30, V (with BFE), AR, ARA, AR/AE, ARA/A1-A30, ARA/AH, ARA/O
Datum: Conversion/Comments
Elevation reference mark used: SITE B.M. Does the elevation reference mark used appear on the FIRM? Yes X No

PSM No. 4163
Signature and Date: 10/03/05

SECTION D - SURVEYOR, ENGINEER, OR ARCHITECT CERTIFICATION
This certification is to be signed and sealed by a land surveyor, engineer, or architect authorized by law to certify elevation information.
CERTIFIER'S NAME: Eric D. Kurtz LICENSE NUMBER: 4163
TITLE: Professional Surveyor & Mapper COMPANY NAME: A. Trigo & Associates, Inc.
ADDRESS: 2223 Trade Center Way CITY: Naples STATE: FL ZIP CODE: 34109-2035
SIGNATURE: DATE: 10/03/05 TELEPHONE: (239) 594-8448

FEMA Form 81-31, January 2003 See reverse side for continuation. Replaces all previous editions

o h) No. of permanent openings (flood vents) within 1 ft. above adjacent grade
o i) Total area of all permanent openings (flood vents) in C3.h sq. in. (sq. cm)

SECTION D - SURVEYOR, ENGINEER, OR ARCHITECT CERTIFICATION
This certification is to be signed and sealed by a land surveyor, engineer, or architect authorized by law to certify elevation information.
CERTIFIER'S NAME: Eric D. Kurtz LICENSE NUMBER: 4163
TITLE: Professional Surveyor & Mapper COMPANY NAME: A. Trigo & Associates, Inc.
ADDRESS: 2223 Trade Center Way CITY: Naples STATE: FL ZIP CODE: 34109-2035
SIGNATURE: DATE: 10/03/05 TELEPHONE: (239) 594-8448

FEMA Form 81-31, January 2003 See reverse side for continuation. Replaces all previous editions

SIGNATURE: DATE: 10/03/05 TELEPHONE: (239) 594-8448

FEMA Form 81-31, January 2003 See reverse side for continuation. Replaces all previous editions

FEDERAL EMERGENCY MANAGEMENT AGENCY  
NATIONAL FLOOD INSURANCE PROGRAM

O.M.B. No. 3067-0077  
Expires December 31, 2005

ELEVATION CERTIFICATE

Important: Read the instructions on pages 1 - 7.

<b>SECTION A - PROPERTY OWNER INFORMATION</b>			For Insurance Company Use:
BUILDING OWNER'S NAME CALAIS HOMEOWNERS ASSOCIATION			Policy Number
BUILDING STREET ADDRESS (Including Apt., Unit, Suite, and/or Bldg. No.) OR P.O. ROUTE AND BOX NO. 7048 PELICAN BAY BOULEVARD			Company NAIC Number
CITY NAPLES	STATE FL	ZIP CODE 34108	
PROPERTY DESCRIPTION (Lot and Block Numbers, Tax Parcel Number, Legal Description, etc.) CALAIS @ PELICAN BAY A CONDO "C" PHASE 2, DETACHED GARAGE			
BUILDING USE (e.g., Residential, Non-residential, Addition, Accessory, etc. Use a Comments area, if necessary.) NON- RESIDENTIAL			
LATITUDE/LONGITUDE (OPTIONAL) (##° - ##' - ###" or ##.#####)	HORIZONTAL DATUM: <input type="checkbox"/> NAD 1927 <input type="checkbox"/> NAD 1983		SOURCE: <input type="checkbox"/> GPS (Type): _____ <input type="checkbox"/> USGS Quad Map <input type="checkbox"/> Other: _____

**SECTION B - FLOOD INSURANCE RATE MAP (FIRM) INFORMATION**

B1. FIRM COMMUNITY NAME & COMMUNITY NUMBER COLLIER 120067		B2. COUNTY NAME COLLIER	B3. STATE FLORIDA
B4. MAP AND PANEL NUMBER 120067 381	B5. SUFFIX E	B6. FIRM INDEX DATE 07/20/98	B7. FIRM PANEL EFFECTIVE/REVISED DATE 08/03/92
B8. FLOOD ZONE(S) AE		B9. BASE FLOOD ELEVATION(S) (Zone AO, use depth of flooding) +11.0	

B10. Indicate the source of the Base Flood Elevation (BFE) data or base flood depth entered in B9.  
 FIS Profile  FIRM  Community Determined  Other (Describe): \_\_\_\_\_

B11. Indicate the elevation datum used for the BFE in B9:  NGVD 1929  NAVD 1988  Other (Describe): \_\_\_\_\_

B12. Is the building located in a Coastal Barrier Resources System (CBRS) area or Otherwise Protected Area (OPA)?  Yes  No Designation Date \_\_\_\_\_

**SECTION C - BUILDING ELEVATION INFORMATION (SURVEY REQUIRED)**

C1. Building elevations are based on:  Construction Drawings\*  Building Under Construction\*  Finished Construction  
 \*A new Elevation Certificate will be required when construction of the building is complete.

C2. Building Diagram Number 1 (Select the building diagram most similar to the building for which this certificate is being completed - see pages 6 and 7. If no diagram accurately represents the building, provide a sketch or photograph.)

C3. Elevations - Zones A1-A30, AE, AH, A (with BFE), VE, V1-V30, V (with BFE), AR, AR/A, AR/AE, AR/A1-A30, AR/AH, AR/AO  
 Complete items C3.-4 below according to the building diagram specified in item C2. State the datum used. If the datum is different from the datum used for the BFE in Section B, convert the datum to that used for the BFE. Show field measurements and datum conversion calculation. Use the space provided or the Comments area of Section D or Section G, as appropriate, to document the datum conversion.  
 Datum \_\_\_\_\_ Conversion/Comments \_\_\_\_\_  
 Elevation reference mark used SITE B.M.. Does the elevation reference mark used appear on the FIRM?  Yes  No

- o a) Top of bottom floor (including basement or enclosure): 0 ft.(m)
- o b) Top of next higher floor: N/A ft.(m)
- o c) Bottom of lowest horizontal structural member (V zones only): N/A ft.(m)
- o d) Attached garage (top of slab): 0 ft.(m)
- o e) Lowest elevation of machinery and/or equipment servicing the building (Describe in a Comments area): N/A ft.(m)
- o f) Lowest adjacent (finished) grade (LAG): 0 ft.(m)
- o g) Highest adjacent (finished) grade (HAG): 3 ft.(m)
- o h) No. of permanent openings (flood vents) within 1 ft. above adjacent grade 0
- o i) Total area of all permanent openings (flood vents) in C3.h 0 sq. in. (sq. cm)

License Number, Embossed Seal, Signature, and Date

PSM No. 4163  
 10/03/05

**SECTION D - SURVEYOR, ENGINEER, OR ARCHITECT CERTIFICATION**

This certification is to be signed and sealed by a land surveyor, engineer, or architect authorized by law to certify elevation information.  
 I certify that the information in Sections A, B, and C on this certificate represents my best efforts to interpret the data available.  
 I understand that any false statement may be punishable by fine or imprisonment under 18 U.S. Code, Section 1001.

CERTIFIER'S NAME Eric D. Kurtz LICENSE NUMBER 4163

TITLE Professional Surveyor & Mapper COMPANY NAME A. Trigo & Associates, Inc.

ADDRESS 2223 Trade Center Way CITY Naples STATE FL ZIP CODE 34109-2035

SIGNATURE DATE 10/03/05 TELEPHONE (239) 594-8448

**CALAIS AT PELICAN BAY  
A CONDOMINIUM**

REVISIONS:  
DATE 8/03/92 SCALE AS SHOWN DRAWN: AHT CHECKED: AT PAGE  
FOR: RADNOR/CALAIS CORPORATION  
CALAIS AT PELICAN BAY  
A CONDOMINIUM  
PHASE 4 BUILDING "E"

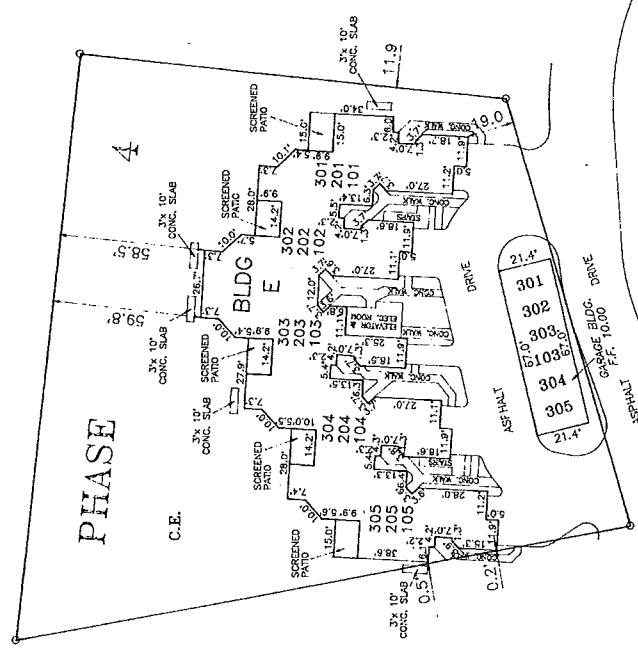

DETAIL BUILDING "E"  
NOT TO SCALE

ASBUILT SURVEY

EXHIBIT B

REVISIONS:  
DATE 8/03/92 SCALE AS SHOWN DRAWN: AHT CHECKED: AT PAGE  
FOR: RADNOR/CALAIS CORPORATION  
CALAIS AT PELICAN BAY  
A CONDOMINIUM  
PHASE 4 BUILDING "E"  
A. TRIGO & ASSOCIATES, INC.  
REGISTERED PROFESSIONAL SURVEYORS AND ENGINEERS  
NAPLES, FLORIDA 33940  
FILE NO: C 90 1680 BFN1

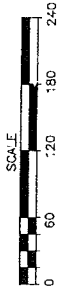
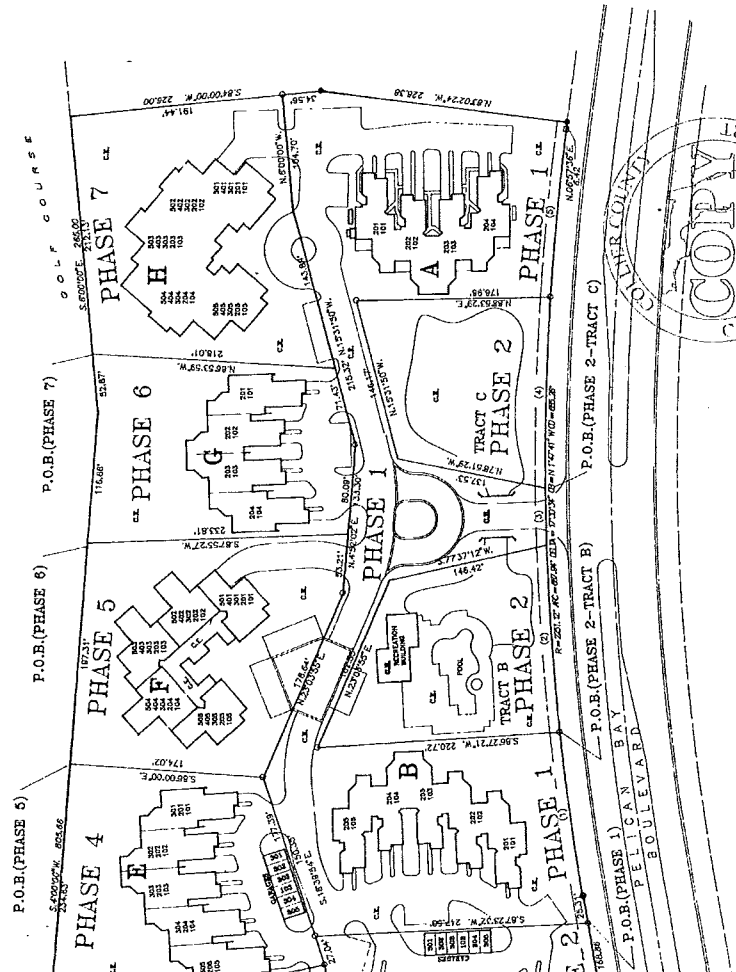

FLOOR	ELEVATION
2	31.27
3	31.44

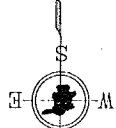

- Curve Number 4  
Radius = 2231.12'  
Delta = 04°02'00"  
Sight = 71.00'  
Tangent = 85.49'  
Chord = 150.07'  
Chord Btg = 13.0228297°E
- Curve Number 5  
Radius = 2231.12'  
Delta = 03°00'00"  
Sight = 71.00'  
Tangent = 85.49'  
Chord = 150.07'  
Chord Btg = 13.0228297°E
- Curve Number 6  
Radius = 2231.12'  
Delta = 01°19'00"  
Sight = 71.00'  
Tangent = 25.55'  
Chord = 51.20'  
Chord Btg = 13.0115154°W

**RADNOR/CALAIS CORPORATION**  
THE SURVEY PARTY OF THE DESIGN ENGINEER HAS MADE UNDER OUR SUPERVISION AND MEETS THE MINIMUM TECHNICAL REQUIREMENTS OF THE STATE OF FLORIDA. WE HAVE CONDUCTED A VISUAL INSPECTION OF THE WORK AND HAVE FOUND IT TO BE ACCURATE AND COMPLETE. NO UNUSUAL OBSTRUCTIONS OR UNUSUAL CONDITIONS WERE OBSERVED. ALL UNUSUAL OBSTRUCTIONS AND UNUSUAL CONDITIONS WILL BE LOCATED AND CORRECTED AS THEY ARE COMPLETED AND THE CONDOMINIUM ENGINEER ATTACHED HEREIN SHALL BE LOCATED UNDER OUR DIRECTION.

A. TRIGO & ASSOCIATES, INC.  
REGISTERED PROFESSIONAL SURVEYORS AND ENGINEERS  
NAPLES, FLORIDA 33940  
DATE 8/03/92 P.L.S. DATE 8/03/92

BEARING BASIS: PELICAN BAY UNIT 14  
PAGE 20 THROUGH 25  
PHASES 4 THROUGH 8

NOT TO SCALE  
NOT TO BE USED FOR CONSTRUCTION  
NOT TO BE USED FOR RECORDS

FEDERAL EMERGENCY MANAGEMENT AGENCY  
NATIONAL FLOOD INSURANCE PROGRAM

ELEVATION CERTIFICATE

O.M.B. No. 3067-0077  
Expires December 31, 2005

Important: Read the instructions on pages 1 - 7.

**SECTION A - PROPERTY OWNER INFORMATION**

BUILDING OWNER'S NAME CALAIS HOMEOWNERS ASSOCIATION		For Insurance Company Use: Policy Number
BUILDING STREET ADDRESS (Including Apt., Unit, Suite, and/or Bldg. No.) OR P.O. ROUTE AND BOX NO. 7032 PELICAN BAY BOULEVARD		Company NAIC Number
CITY NAPLES	STATE FL	ZIP CODE 34108
PROPERTY DESCRIPTION (Lot and Block Numbers, Tax Parcel Number, Legal Description, etc.) CALAIS @ PELICAN BAY A CONDO "E" PHASE 4		
BUILDING USE (e.g., Residential, Non-residential, Addition, Accessory, etc. Use a Comments area, if necessary.) RESIDENTIAL		
LATITUDE/LONGITUDE (OPTIONAL) (##° -##' -###" or ##.#####)	HORIZONTAL DATUM: <input type="checkbox"/> NAD 1927 <input type="checkbox"/> NAD 1983	SOURCE: <input type="checkbox"/> GPS (Type): _____ <input type="checkbox"/> USGS Quad Map <input type="checkbox"/> Other: _____

**SECTION B - FLOOD INSURANCE RATE MAP (FIRM) INFORMATION**

B1. NFIP COMMUNITY NAME & COMMUNITY NUMBER COLLIER 120067		B2. COUNTY NAME COLLIER	B3. STATE FLORIDA
B4. MAP AND PANEL NUMBER 120067 381	B5. SUFFIX E	B6. FIRM INDEX DATE 07/20/98	B7. FIRM PANEL EFFECTIVE/REVISED DATE 08/03/92
B8. FLOOD ZONE(S) AE		B9. BASE FLOOD ELEVATION(S) (Zone AO, use depth of flooding) +11.0	

B10. Indicate the source of the Base Flood Elevation (BFE) data or base flood depth entered in B9.  
 FIS Profile  FIRM  Community Determined  Other (Describe): \_\_\_\_\_  
 NAVD 1988  Other (Describe): \_\_\_\_\_

B11. Indicate the elevation datum used for the BFE in B9:  NGVD 1929

B12. Is the building located in a Coastal Barrier Resources System (CBRS) area or Otherwise Protected Area (OPA)?  Yes  No Designation Date \_\_\_\_\_

**SECTION C - BUILDING ELEVATION INFORMATION (SURVEY REQUIRED)**

C1. Building elevations are based on:  Construction Drawings\*  Building Under Construction\*  Finished Construction  
 \*A new Elevation Certificate will be required when construction of the building is complete.

C2. Building Diagram Number 1 (Select the building diagram most similar to the building for which this certificate is being completed - see pages 6 and 7. If no diagram accurately represents the building, provide a sketch or photograph.)

C3. Elevations - Zones A1-A30, AE, AH, A (with BFE), VE, V1-V30, V (with BFE), AR, AR/A, AR/AE, AR/A1-A30, AR/AH, AR/AO  
 Complete items C3.-a-i below according to the building diagram specified in Item C2. State the datum used. If the datum is different from the datum used for the BFE in Section B, convert the datum to that used for the BFE. Show field measurements and datum conversion calculation. Use the space provided or the Comments area of Section D or Section G, as appropriate, to document the datum conversion.  
 Datum \_\_\_\_\_ Conversion/Comments \_\_\_\_\_

Elevation reference mark used SITE B.M.. Does the elevation reference mark used appear on the FIRM?  Yes  No

- a) Top of bottom floor (including basement or enclosure) 11. 0 ft.(m)
- b) Top of next higher floor N/A. ft.(m)
- c) Bottom of lowest horizontal structural member (V zones only) N/A. ft.(m)
- d) Attached garage (top of slab) 10. 2 ft.(m)
- e) Lowest elevation of machinery and/or equipment servicing the building (Describe in a Comments area) 11. 0 ft.(m)
- f) Lowest adjacent (finished) grade (LAG) 10. 3 ft.(m)
- g) Highest adjacent (finished) grade (HAG) 10. 8 ft.(m)
- h) No. of permanent openings (flood vents) within 1 ft. above adjacent grade 0
- i) Total area of all permanent openings (flood vents) in C3.h 0 sq. in. (sq. cm)

License Number, Embossed Seal, Signature, and Date

PSM No. 4163

*[Signature]*  
10/03/05

**SECTION D - SURVEYOR, ENGINEER, OR ARCHITECT CERTIFICATION**

This certification is to be signed and sealed by a land surveyor, engineer, or architect authorized by law to certify elevation information.  
 I certify that the information in Sections A, B, and C on this certificate represents my best efforts to interpret the data available.  
 I understand that any false statement may be punishable by fine or imprisonment under 18 U.S. Code, Section 1001.

CERTIFIER'S NAME Eric D. Kurtz LICENSE NUMBER 4163

TITLE Professional Surveyor & Mapper COMPANY NAME A. Trigo & Associates, Inc.

ADDRESS 2223 Trade Center Way CITY Naples STATE FL ZIP CODE 34109-2035

SIGNATURE *[Signature]* DATE 10/03/05 TELEPHONE (239) 594-8448

FEDERAL EMERGENCY MANAGEMENT AGENCY  
NATIONAL FLOOD INSURANCE PROGRAM

O.M.B. No. 3067-0077  
Expires December 31, 2005

ELEVATION CERTIFICATE

Important: Read the instructions on pages 1 - 7.

<b>SECTION A - PROPERTY OWNER INFORMATION</b>			For Insurance Company Use:
BUILDING OWNER'S NAME CALAIS HOMEOWNERS ASSOCIATION			Policy Number
BUILDING STREET ADDRESS (Including Apt., Unit, Suite, and/or Bldg. No.) OR P.O. ROUTE AND BOX NO. 7032 PELICAN BAY BOULEVARD			Company NAIC Number
CITY NAPLES	STATE FL	ZIP CODE 34108	
PROPERTY DESCRIPTION (Lot and Block Numbers, Tax Parcel Number, Legal Description, etc.) CALAIS @ PELICAN BAY A CONDO "E" PHASE 4, DETACHED GARAGE			
BUILDING USE (e.g., Residential, Non-residential, Addition, Accessory, etc. Use a Comments area, if necessary.) NON- RESIDENTIAL			
LATITUDE/LONGITUDE (OPTIONAL) (##° -##' -###" or #####")		HORIZONTAL DATUM: <input type="checkbox"/> NAD 1927 <input type="checkbox"/> NAD 1983	SOURCE: <input type="checkbox"/> GPS (Type): _____ <input type="checkbox"/> USGS Quad Map <input type="checkbox"/> Other: _____

SECTION B - FLOOD INSURANCE RATE MAP (FIRM) INFORMATION

B1. NFIP COMMUNITY NAME & COMMUNITY NUMBER COLLER 120067		B2. COUNTY NAME COLLER	B3. STATE FLORIDA		
B4. MAP AND PANEL NUMBER 120067 381	B5. SUFFIX E	B6. FIRM INDEX DATE 07/20/98	B7. FIRM PANEL EFFECTIVE/REVISED DATE 08/03/92	B8. FLOOD ZONE(S) AE	B9. BASE FLOOD ELEVATION(S) (Zone AO, use depth of flooding) +11.0

B10. Indicate the source of the Base Flood Elevation (BFE) data or base flood depth entered in B9.  
 FIS Profile  FIRM  Community Determined  Other (Describe): \_\_\_\_\_

B11. Indicate the elevation datum used for the BFE in B9:  NGVD 1929  NAVD 1988  Other (Describe): \_\_\_\_\_

B12. Is the building located in a Coastal Barrier Resources System (CBRS) area or Otherwise Protected Area (OPA)?  Yes  No Designation Date \_\_\_\_\_

SECTION C - BUILDING ELEVATION INFORMATION (SURVEY REQUIRED)

C1. Building elevations are based on:  Construction Drawings\*  Building Under Construction\*  Finished Construction  
 \*A new Elevation Certificate will be required when construction of the building is complete.

C2. Building Diagram Number 1 (Select the building diagram most similar to the building for which this certificate is being completed - see pages 6 and 7. If no diagram accurately represents the building, provide a sketch or photograph.)

C3. Elevations - Zones A1-A30, AE, AH, A (with BFE), VE, V1-V30, V (with BFE), AR, ARA, ARAE, ARA1-A30, ARAH, ARAO  
 Complete Items C3-a-i below according to the building diagram specified in Item C2. State the datum used. If the datum is different from the datum used for the BFE in Section B, convert the datum to that used for the BFE. Show field measurements and datum conversion calculation. Use the space provided or the Comments area of Section D or Section G, as appropriate, to document the datum conversion.  
 Datum \_\_\_\_\_ Conversion/Comments \_\_\_\_\_

Elevation reference mark used SITE B.M.. Does the elevation reference mark used appear on the FIRM?  Yes  No

- o a) Top of bottom floor (including basement or enclosure) 9. 8 ft.(m)
- o b) Top of next higher floor N/A. ft.(m)
- o c) Bottom of lowest horizontal structural member (V zones only) N/A. ft.(m)
- o d) Attached garage (top of slab) 9. 8 ft.(m)
- o e) Lowest elevation of machinery and/or equipment servicing the building (Describe in a Comments area). N/A. ft.(m)
- o f) Lowest adjacent (finished) grade (LAG) 9. 2 ft.(m)
- o g) Highest adjacent (finished) grade (HAG) 9. 5 ft.(m)
- o h) No. of permanent openings (flood vents) within 1 ft. above adjacent grade 0
- o i) Total area of all permanent openings (flood vents) in C3.h 0 sq. in. (sq. cm)

License Number, Embossed Seal, Signature, and Date

PSM No. 4163

*[Signature]*  
10/03/05

SECTION D - SURVEYOR, ENGINEER, OR ARCHITECT CERTIFICATION

This certification is to be signed and sealed by a land surveyor, engineer, or architect authorized by law to certify elevation information.  
 I certify that the information in Sections A, B, and C on this certificate represents my best efforts to interpret the data available.  
 I understand that any false statement may be punishable by fine or imprisonment under 18 U.S. Code, Section 1001.

CERTIFIER'S NAME Eric D. Kurtz LICENSE NUMBER 4163

TITLE Professional Surveyor & Mapper COMPANY NAME A. Trigo & Associates, Inc.

ADDRESS 2223 Trade Center Way CITY Naples STATE FL ZIP CODE 34109-2035

SIGNATURE *[Signature]* DATE 10/03/05 TELEPHONE (239) 594-8448



FEDERAL EMERGENCY MANAGEMENT AGENCY  
NATIONAL FLOOD INSURANCE PROGRAM

ELEVATION CERTIFICATE

O.M.B. No. 3067-0077  
Expires December 31, 2005

Important: Read the instructions on pages 1 - 7.

<b>SECTION A - PROPERTY OWNER INFORMATION</b>			For Insurance Company Use:
BUILDING OWNER'S NAME CALAIS HOMEOWNERS ASSOCIATION		Policy Number	
BUILDING STREET ADDRESS (Including Apt., Unit, Suite, and/or Bldg. No.) OR P.O. ROUTE AND BOX NO. 7016 PELICAN BAY BOULEVARD		Company NAIC Number	
CITY NAPLES	STATE FL	ZIP CODE 34108	
PROPERTY DESCRIPTION (Lot and Block Numbers, Tax Parcel Number, Legal Description, etc.) CALAIS @ PELICAN BAY A CONDO "G" PHASE 6			
BUILDING USE (e.g., Residential, Non-residential, Addition, Accessory, etc. Use a Comments area, if necessary.) RESIDENTIAL			
LATITUDE/LONGITUDE (OPTIONAL) (##° - ##' - ###" or ##.#####)		HORIZONTAL DATUM: SOURCE: <input type="checkbox"/> GPS (Type): _____ <input type="checkbox"/> NAD 1927 <input type="checkbox"/> NAD 1983 <input type="checkbox"/> USGS Quad Map <input type="checkbox"/> Other: _____	

<b>SECTION B - FLOOD INSURANCE RATE MAP (FIRM) INFORMATION</b>					
B1. NFIP COMMUNITY NAME & COMMUNITY NUMBER COLLIER 120067		B2. COUNTY NAME COLLIER		B3. STATE FLORIDA	
B4. MAP AND PANEL NUMBER 120067 381	B5. SUFFIX E	B6. FIRM INDEX DATE 07/20/98	B7. FIRM PANEL EFFECTIVE/REVISED DATE 08/03/92	B8. FLOOD ZONE(S) AE	B9. BASE FLOOD ELEVATION(S) (Zone AO, use depth of flooding) +11.0
B10. Indicate the source of the Base Flood Elevation (BFE) data or base flood depth entered in B9. <input type="checkbox"/> FIS Profile <input checked="" type="checkbox"/> FIRM <input type="checkbox"/> Community Determined <input type="checkbox"/> Other (Describe): _____					
B11. Indicate the elevation datum used for the BFE in B9: <input checked="" type="checkbox"/> NGVD 1929 <input type="checkbox"/> NAVD 1988 <input type="checkbox"/> Other (Describe): _____					
B12. Is the building located in a Coastal Barrier Resources System (CBRS) area or Otherwise Protected Area (OPA)? <input type="checkbox"/> Yes <input checked="" type="checkbox"/> No Designation Date _____					

**SECTION C - BUILDING ELEVATION INFORMATION (SURVEY REQUIRED)**

C1. Building elevations are based on:  Construction Drawings\*  Building Under Construction\*  Finished Construction  
 \*A new Elevation Certificate will be required when construction of the building is complete.

C2. Building Diagram Number 1 (Select the building diagram most similar to the building for which this certificate is being completed - see pages 6 and 7. If no diagram accurately represents the building, provide a sketch or photograph.)

C3. Elevations - Zones A1-A30, AE, AH, A (with BFE), VE, V1-V30, V (with BFE), AR, ARIA, AR/AE, ARIA1-A30, ARIA/H, AR/AO  
 Complete items C3.-a-i below according to the building diagram specified in Item C2. State the datum used. If the datum is different from the datum used for the BFE in Section B, convert the datum to that used for the BFE. Show field measurements and datum conversion calculation. Use the space provided or the Comments area of Section D or Section G, as appropriate, to document the datum conversion.  
 Datum \_\_\_\_\_ Conversion/Comments \_\_\_\_\_  
 Elevation reference mark used SITE B.M. Does the elevation reference mark used appear on the FIRM?  Yes  No

- o a) Top of bottom floor (including basement or enclosure) 11. 0 ft.(m)
- o b) Top of next higher floor N/A. ft.(m)
- o c) Bottom of lowest horizontal structural member (V zones only) N/A. ft.(m)
- o d) Attached garage (top of slab) 10. 1 ft.(m)
- o e) Lowest elevation of machinery and/or equipment servicing the building (Describe in a Comments area) 11. 0 ft.(m)
- o f) Lowest adjacent (finished) grade (LAG) 10. 1 ft.(m)
- o g) Highest adjacent (finished) grade (HAG) 10. 7 ft.(m)
- o h) No. of permanent openings (flood vents) within 1 ft. above adjacent grade 0
- o i) Total area of all permanent openings (flood vents) in C3.h 0 sq. in. (sq. cm)

License Number, Embossed Seal, Signature, and Date

PSM No. 4163

*[Signature]*  
10/03/05

**SECTION D - SURVEYOR, ENGINEER, OR ARCHITECT CERTIFICATION**

This certification is to be signed and sealed by a land surveyor, engineer, or architect authorized by law to certify elevation information.  
 I certify that the information in Sections A, B, and C on this certificate represents my best efforts to interpret the data available.  
 I understand that any false statement may be punishable by fine or imprisonment under 18 U.S. Code, Section 1001.

CERTIFIER'S NAME Eric D. Kurtz LICENSE NUMBER 4163

TITLE Professional Surveyor & Mapper COMPANY NAME A. Trigo & Associates, Inc.

ADDRESS 2223 Trade Center Way CITY Naples STATE FL ZIP CODE 34109-2035

SIGNATURE *[Signature]* DATE 10/03/05 TELEPHONE (239) 594-8448

FEDERAL EMERGENCY MANAGEMENT AGENCY  
NATIONAL FLOOD INSURANCE PROGRAM

O.M.B. No. 3067-0077  
Expires December 31, 2005

**ELEVATION CERTIFICATE**

Important: Read the instructions on pages 1 - 7.

<b>SECTION A - PROPERTY OWNER INFORMATION</b>			For Insurance Company Use:
BUILDING OWNER'S NAME CALAIS HOMEOWNERS ASSOCIATION			Policy Number
BUILDING STREET ADDRESS (Including Apt., Unit, Suite, and/or Bldg. No.) OR P.O. ROUTE AND BOX NO. 7064 PELICAN BAY BOULEVARD			Company NAIC Number
CITY NAPLES	STATE FL	ZIP CODE 34108	
PROPERTY DESCRIPTION (Lot and Block Numbers, Tax Parcel Number, Legal Description, etc.) CALAIS @ PELICAN BAY CLUB HOUSE, PHASE 2			
BUILDING USE (e.g., Residential, Non-residential, Addition, Accessory, etc. Use a Comments area, if necessary.) NON - RESIDENTIAL			
LATITUDE/LONGITUDE (OPTIONAL) (##° - ##' - ###.###" or ##.#####)		HORIZONTAL DATUM: <input type="checkbox"/> NAD 1927 <input type="checkbox"/> NAD 1983	SOURCE: <input type="checkbox"/> GPS (Type): _____ <input type="checkbox"/> USGS Quad Map <input type="checkbox"/> Other: _____

**SECTION B - FLOOD INSURANCE RATE MAP (FIRM) INFORMATION**

B1. NFIP COMMUNITY NAME & COMMUNITY NUMBER COLLIER 120067		B2. COUNTY NAME COLLIER	B3. STATE FLORIDA		
B4. MAP AND PANEL NUMBER 120067 381	B5. SUFFIX E	B6. FIRM INDEX DATE 07/20/98	B7. FIRM PANEL EFFECTIVE/REVISED DATE 08/03/92	B8. FLOOD ZONE(S) AE	B9. BASE FLOOD ELEVATION(S) (Zone AO, use depth of flooding) +11.0

B10. Indicate the source of the Base Flood Elevation (BFE) data or base flood depth entered in B9.  
 FIS Profile  FIRM  Community Determined  Other (Describe): \_\_\_\_\_  
 B11. Indicate the elevation datum used for the BFE in B9:  NGVD 1929  NAVD 1988  Other (Describe): \_\_\_\_\_  
 B12. Is the building located in a Coastal Barrier Resources System (CBRS) area or Otherwise Protected Area (OPA)?  Yes  No Designation Date \_\_\_\_\_

**SECTION C - BUILDING ELEVATION INFORMATION (SURVEY REQUIRED)**

C1. Building elevations are based on:  Construction Drawings\*  Building Under Construction\*  Finished Construction  
 \*A new Elevation Certificate will be required when construction of the building is complete.  
 C2. Building Diagram Number 1 (Select the building diagram most similar to the building for which this certificate is being completed - see pages 6 and 7. If no diagram accurately represents the building, provide a sketch or photograph.)  
 C3. Elevations -- Zones A1-A30, AE, AH, A (with BFE), VE, V1-V30, V (with BFE), AR, AR/A, AR/AE, AR/A1-A30, AR/AH, AR/AO  
 Complete items C3.-a) below according to the building diagram specified in item C2. State the datum used. If the datum is different from the datum used for the BFE in Section B, convert the datum to that used for the BFE. Show field measurements and datum conversion calculation. Use the space provided or the Comments area of Section D or Section G, as appropriate, to document the datum conversion.  
 Datum \_\_\_\_\_ Conversion/Comments \_\_\_\_\_  
 Elevation reference mark used SITE B.M.. Does the elevation reference mark used appear on the FIRM?  Yes  No

<input type="checkbox"/> a) Top of bottom floor (including basement or enclosure)	<u>11. 0</u> ft.(m)
<input type="checkbox"/> b) Top of next higher floor	<u>N/A.</u> ft.(m)
<input type="checkbox"/> c) Bottom of lowest horizontal structural member (V zones only)	<u>N/A.</u> ft.(m)
<input type="checkbox"/> d) Attached garage (top of slab)	<u>N/A.</u> ft.(m)
<input type="checkbox"/> e) Lowest elevation of machinery and/or equipment servicing the building (Describe in a Comments area)	<u>11. 0</u> ft.(m)
<input type="checkbox"/> f) Lowest adjacent (finished) grade (LAG)	<u>10. 7</u> ft.(m)
<input type="checkbox"/> g) Highest adjacent (finished) grade (HAG)	<u>10. 8</u> ft.(m)
<input type="checkbox"/> h) No. of permanent openings (flood vents) within 1 ft. above adjacent grade <u>0</u>	
<input type="checkbox"/> i) Total area of all permanent openings (flood vents) in C3.h <u>0</u> sq. in. (sq. cm)	

License Number, Embossed Seal, Signature, and Date

PSM No. 4163

10/03/05

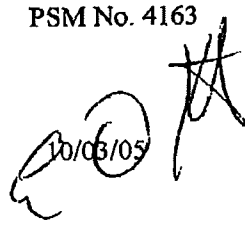

**SECTION D - SURVEYOR, ENGINEER, OR ARCHITECT CERTIFICATION**

This certification is to be signed and sealed by a land surveyor, engineer, or architect authorized by law to certify elevation information.  
 I certify that the information in Sections A, B, and C on this certificate represents my best efforts to interpret the data available.  
 I understand that any false statement may be punishable by fine or imprisonment under 18 U.S. Code, Section 1001.

CERTIFIER'S NAME Eric D. Kurtz LICENSE NUMBER 4163

TITLE Professional Surveyor & Mapper COMPANY NAME A. Trigo & Associates, Inc.

ADDRESS 2223 Trade Center Way CITY Naples STATE FL ZIP CODE 34109-2035

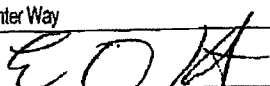
SIGNATURE  DATE 10/03/05 TELEPHONE (239) 594-8448

FEMA Form 81-31, January 2002 See reverse side for continuation. Replaces all previous editions

**CALAIS AT PELICAN BAY  
A CONDOMINIUM**

RECORDED IN OFFICIAL RECORD BOOK 1605 PAGES 11051  
 TRIM 1058 FILE NUMBER 1467705  
 DATE APRIL 9, 1991 TIME 11:08 A.M.  
 JAMES C. GILES, CLERK  
 by *James C. Giles* L.S.G.

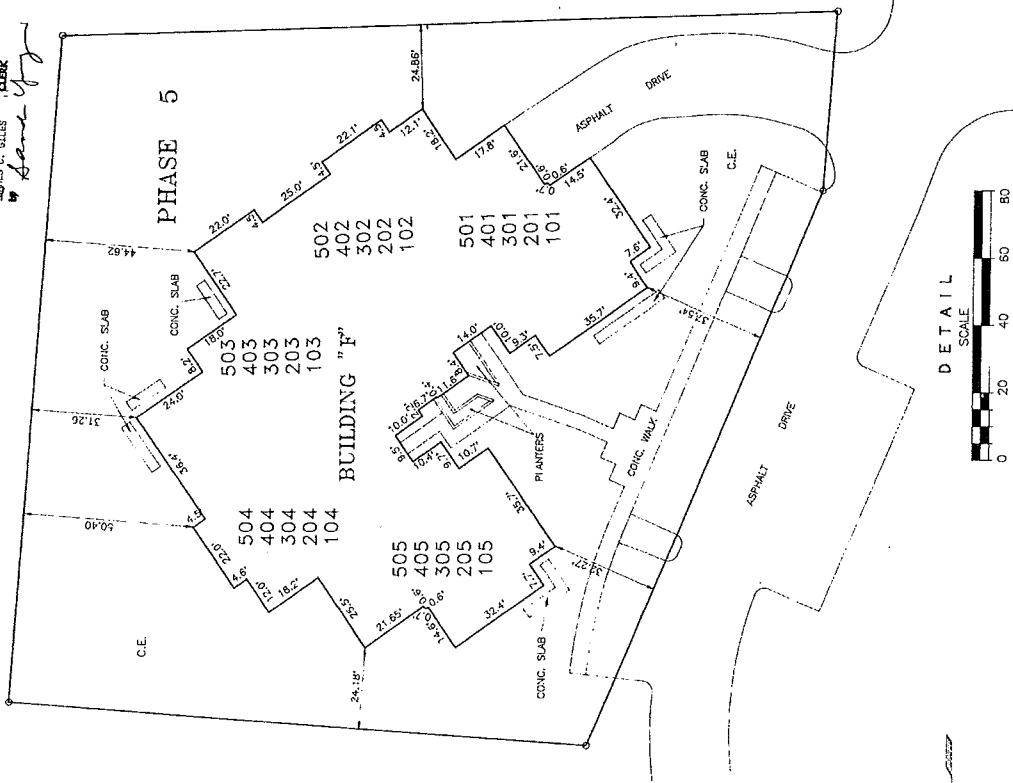

ASBUILT SURVEY EXHIBIT B  
 FOR: RADNOR/CALAIS CORPORATION  
 CALAIS AT PELICAN BAY  
 A CONDOMINIUM  
 PHASE 5 BUILDING "F"  
 A. TRIGO & ASSOCIATES, INC.  
 PROFESSIONAL LAND SURVEYORS & PLANNERS  
 NAPLES, FLORIDA 33940

REVISIONS:

DATE:	3/25/91	SCALE:	AS SHOWN	DRAWN:	AH	CHECKED:	AT	BOOK:	FILE NO.:
									C. 90, 1680, 1100-17

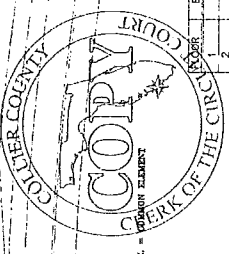
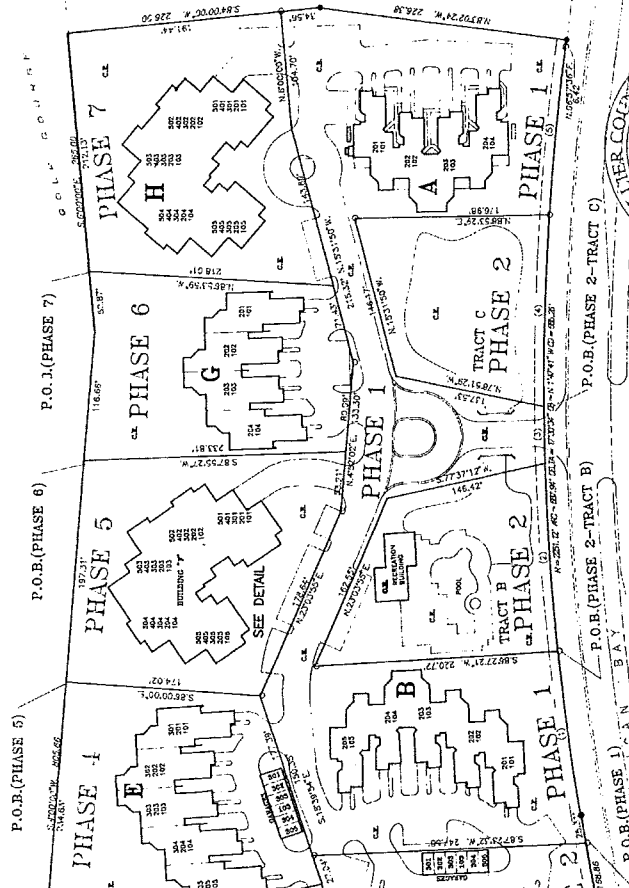

CURVE NUMBER	RADIUS	ANGLE	CHORD BEARING	ELEVATION
1	18.35	18.35	18.35	18.35
2	28.37	28.37	28.37	28.37
3	38.39	38.39	38.39	38.39
4	48.41	48.41	48.41	48.41
5	58.43	58.43	58.43	58.43

Curve Number 4  
 Radius = 233.12'  
 Delta = 67.0000°  
 Tangent = 74.09'  
 Chord Brg = N08°29'20"W  
 Chord Len = 146.0746'

Curve Number 5  
 Radius = 233.12'  
 Delta = 67.0000°  
 Tangent = 74.09'  
 Chord Brg = N08°29'20"W  
 Chord Len = 146.0746'

Curve Number 1  
 Radius = 253.12'  
 Delta = 67.0000°  
 Tangent = 74.09'  
 Chord Brg = N08°29'20"W  
 Chord Len = 146.0746'

Curve Number 2  
 Radius = 253.12'  
 Delta = 67.0000°  
 Tangent = 74.09'  
 Chord Brg = N08°29'20"W  
 Chord Len = 146.0746'

Curve Number 3  
 Radius = 253.12'  
 Delta = 67.0000°  
 Tangent = 74.09'  
 Chord Brg = N08°29'20"W  
 Chord Len = 146.0746'

BEARING BASIS: PELICAN BAY UNIT "A"  
 PLAT BOOK 16, PAGE 11051  
 BEARING AND DISTANCE TO THE POINT OF BEGINNING OF THIS CURVE IS 187.31 FEET TO A POINT.  
 t to a point;  
 t to a point;  
 t to a point;  
 t to the "POINT" OF

**RADNOR/CALAIS CORPORATION**  
 THIS ASBUILT SURVEY OF THE LOCUS, DESCRIBED PROPERTY, WAS MADE USING THE FOLLOWING INSTRUMENTS:  
 1. TOTAL STATION: SOKKIA SET 4000  
 2. DISTANCE MEASUREMENT: SOKKIA SET 4000  
 3. ANGLE MEASUREMENT: SOKKIA SET 4000  
 4. LEVELING: SOKKIA SET 4000  
 ALL MEASUREMENTS WERE MADE IN ACCORDANCE WITH THE STANDARD PRACTICES OF THE SURVEYING PROFESSION.  
 THE CONDOMINIUM EXHIBITS ATTACHED WERE PREPARED UNDER OUR DIRECTION.

DATE: 3/25/91  
 BY: *James C. Giles*  
 TITLE: CLERK OF THE CIRCUIT COURT  
 COUNTY: COLLIER COUNTY, FLORIDA

FEDERAL EMERGENCY MANAGEMENT AGENCY  
NATIONAL FLOOD INSURANCE PROGRAM

O.M.B. No. 3067-0077  
Expires December 31, 2005

ELEVATION CERTIFICATE

Important: Read the instructions on pages 1 - 7.

<b>SECTION A - PROPERTY OWNER INFORMATION</b>			For Insurance Company Use
BUILDING OWNER'S NAME CALAIS HOMEOWNERS ASSOCIATION			Policy Number
BUILDING STREET ADDRESS (Including Apt., Unit, Suite, and/or Bldg. No.) OR P.O. ROUTE AND BOX NO. 7024 PELICAN BAY BOULEVARD			Company NAIC Number
CITY NAPLES	STATE FL	ZIP CODE 34108	
PROPERTY DESCRIPTION (Lot and Block Numbers, Tax Parcel Number, Legal Description, etc.) CALAIS @ PELICAN BAY A CONDO "F" PHASE 5			
BUILDING USE (e.g., Residential, Non-residential, Addition, Accessory, etc. Use a Comments area, if necessary.) RESIDENTIAL			
LATITUDE/LONGITUDE (OPTIONAL) (##° - ##' - ##.###" or ########")		HORIZONTAL DATUM: <input type="checkbox"/> NAD 1927 <input type="checkbox"/> NAD 1983	SOURCE: <input type="checkbox"/> GPS (Type): _____ <input type="checkbox"/> USGS Quad Map <input type="checkbox"/> Other: _____

**SECTION B - FLOOD INSURANCE RATE MAP (FIRM) INFORMATION**

B1 NFIP COMMUNITY NAME & COMMUNITY NUMBER COLLIER 120067		B2 COUNTY NAME COLLIER		B3 STATE FLORIDA	
B4 MAP AND PANEL NUMBER 120067 381	B5 SUFFIX E	B6 FIRM INDEX DATE 07/20/98	B7 FIRM PANEL EFFECTIVE/REVISED DATE 08/03/02	B8 FLOOD ZONE(S) AE	B9 BASE FLOOD ELEVATION(S) (Zone AO use depth of flooding) +11.0

B10. Indicate the source of the Base Flood Elevation (BFE) data or base flood depth entered in B9.  
 FIS Profile  FIRM  Community Determined  Other (Describe): \_\_\_\_\_  
 NAVD 1988  Other (Describe): \_\_\_\_\_

B11. Indicate the elevation datum used for the BFE in B9:  NGVD 1929

B12. Is the building located in a Coastal Barrier Resources System (CBRS) area or Otherwise Protected Area (OPA)?  Yes  No Designation Date \_\_\_\_\_

**SECTION C - BUILDING ELEVATION INFORMATION (SURVEY REQUIRED)**

C1. Building elevations are based on:  Construction Drawings\*  Building Under Construction\*  Finished Construction  
 \*A new Elevation Certificate will be required when construction of the building is complete.

C2. Building Diagram Number 8 (Select the building diagram most similar to the building for which this certificate is being completed - see pages 6 and 7. If no diagram accurately represents the building, provide a sketch or photograph.)

C3. Elevations - Zones A1-A30, AE, AH, A (with BFE), VE, V1-V30, V (with BFE), AR, AR/A, AR/AE, AR/A1-A30, AR/AH, AR/AO  
 Complete items C3.-a-i below according to the building diagram specified in Item C2. State the datum used. If the datum is different from the datum used for the BFE in Section B, convert the datum to that used for the BFE. Show field measurements and datum conversion calculation. Use the space provided or the Comments area of Section D or Section G, as appropriate, to document the datum conversion.  
 Datum \_\_\_\_\_ Conversion/Comments \_\_\_\_\_

Elevation reference mark used SITE B.M. Does the elevation reference mark used appear on the FIRM?  Yes  No

i) a) Top of bottom floor (including basement or enclosure)	13.4 ft.(m)
i) b) Top of next higher floor	18.2 ft.(m)
i) c) Bottom of lowest horizontal structural member (V zones only)	N/A. _____ ft.(m)
i) d) Attached garage (top of slab)	7.4 ft.(m)
i) e) Lowest elevation of machinery and/or equipment servicing the building (Describe in a Comments area)	11.4 ft.(m)
i) f) Lowest adjacent (finished) grade (LAG)	7.3 ft.(m)
i) g) Highest adjacent (finished) grade (HAG)	12.6 ft.(m)
i) h) No. of permanent openings (flood vents) within 1 ft. above adjacent grade 0	
i) j) Total area of all permanent openings (flood vents) in C3.h 0 sq. in. (sq. cm)	

License Number, Embossed Seal, Signature, and Date

PSM 2982

10/03/05

**SECTION D - SURVEYOR, ENGINEER, OR ARCHITECT CERTIFICATION**

This certification is to be signed and sealed by a land surveyor, engineer, or architect authorized by law to certify elevation information. I certify that the information in Sections A, B, and C on this certificate represents my best efforts to interpret the data available. I understand that any false statement may be punishable by fine or imprisonment under 18 U.S. Code, Section 1001.

CERTIFIER'S NAME ANTONIO TRIGO	LICENSE NUMBER 2982
TITLE Professional Surveyor & Mapper	COMPANY NAME A. Trigo & Associates, Inc.
ADDRESS 2223 Trade Center Way	CITY Naples
SIGNATURE	STATE FL
	ZIP CODE 34109-2035
	DATE 10/03/05
	TELEPHONE (239) 594-8448

**IMPORTANT: In these spaces, copy the corresponding information from Section A.**

BUILDING STREET ADDRESS (including Apt., Unit, Suite, and/or Bldg. No.) OR P.O. ROUTE AND BOX NO.  
7024 PELICAN BAY BOULEVARD

CITY  
NAPLES

STATE  
FL

ZIP CODE  
34108

For Insurance Company Use:

Policy Number

Company NAIC Number

**SECTION D - SURVEYOR, ENGINEER, OR ARCHITECT CERTIFICATION (CONTINUED)**

Copy both sides of this Elevation Certificate for (1) community official, (2) insurance agent/company, and (3) building owner.

COMMENTS  
C3E) A/C PAD

ELEVATOR EQUIPMENT ELEVATION = 8.3'

C3a) = METER ROOM

C3b) = LIVING AREA

Check here if attachments

**SECTION E - BUILDING ELEVATION INFORMATION (SURVEY NOT REQUIRED) FOR ZONE AO AND ZONE A (WITHOUT BFE)**

For Zone AO and Zone A (without BFE), complete items E1 through E4. If the Elevation Certificate is intended for use as supporting information for a LOMA or LOMR-F, Section C must be completed.

E1. Building Diagram Number (Select the building diagram most similar to the building for which this certificate is being completed - see pages 6 and 7. If no diagram accurately represents the building, provide a sketch or photograph.)

E2. The top of the bottom floor (including basement or enclosure) of the building is \_\_\_ ft.(m) \_\_\_ in.(cm)  above or  below (check one) the highest adjacent grade. (Use natural grade, if available).

E3. For Building Diagrams 6-8 with openings (see page 7), the next higher floor or elevated floor (elevation b) of the building is \_\_\_ ft.(m) \_\_\_ in.(cm) above the highest adjacent grade. Complete items C3.h and C3.i on front of form.

E4. The top of the platform of machinery and/or equipment servicing the building is \_\_\_ ft.(m) \_\_\_ in.(cm)  above or  below (check one) the highest adjacent grade. (Use natural grade, if available).

E5. For Zone AO only: If no flood depth number is available, is the top of the bottom floor elevated in accordance with the community's floodplain management ordinance?

Yes  No  Unknown. The local official must certify this information in Section G.

**SECTION F - PROPERTY OWNER (OR OWNER'S REPRESENTATIVE) CERTIFICATION**

The property owner or owner's authorized representative who completes Sections A, B, C (items C3.h and C3.i only), and E for Zone A (without a FEMA-issued or community-issued BFE) or Zone AO must sign here. The statements in Sections A, B, C, and E are correct to the best of my knowledge.

PROPERTY OWNER'S OR OWNER'S AUTHORIZED REPRESENTATIVE'S NAME

ADDRESS

CITY

STATE

ZIP CODE

SIGNATURE

DATE

TELEPHONE

COMMENTS

Check here if attachments

**SECTION G - COMMUNITY INFORMATION (OPTIONAL)**

The local official who is authorized by law or ordinance to administer the community's floodplain management ordinance can complete Sections A, B, C (or E), and G of this Elevation Certificate. Complete the applicable item(s) and sign below.

G1.  The information in Section C was taken from other documentation that has been signed and embossed by a licensed surveyor, engineer, or architect who is authorized by state or local law to certify elevation information. (Indicate the source and date of the elevation data in the Comments area below.)

G2.  A community official completed Section E for a building located in Zone A (without a FEMA-issued or community-issued BFE) or Zone AO.

G3.  The following information (items G4-G9) is provided for community floodplain management purposes.

G4. PERMIT NUMBER

G5. DATE PERMIT ISSUED

G6. DATE CERTIFICATE OF COMPLIANCE/OCCUPANCY ISSUED

G7. This permit has been issued for:  New Construction  Substantial Improvement

G8. Elevation of as-built lowest floor (including basement) of the building is:

\_\_\_ ft.(m)

Datum: \_\_\_

G9. BFE or (in Zone AO) depth of flooding at the building site is:

\_\_\_ ft.(m)

Datum: \_\_\_

LOCAL OFFICIAL'S NAME

TITLE

COMMUNITY NAME

TELEPHONE

SIGNATURE

DATE

COMMENTS

CALAIS AT PELICAN BAY  
A CONDOMINIUM

RECORDATION INFORMATION REGISTERED IN  
OFFICIAL RECORD BOOK 1521 PAGES 176  
177 AND 178 UNDER NUMBER 2489238  
DATE: JUNE 15, 1981 10:45 A.M.  
BY: JAMES C. GILLES, CLERK OF CIRCUIT COURT  
IN AND FOR COLLEGER COUNTY,  
FLORIDA

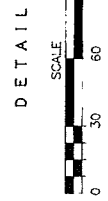
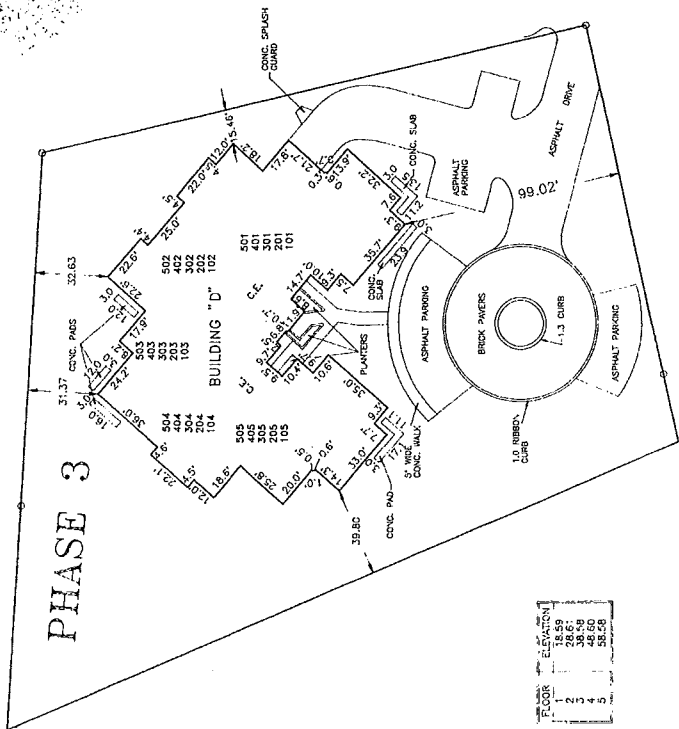

FLOOR	ELEVATION
1	18.89
2	18.89
3	38.59
4	48.60
5	58.70

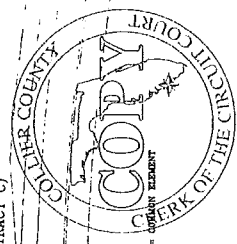
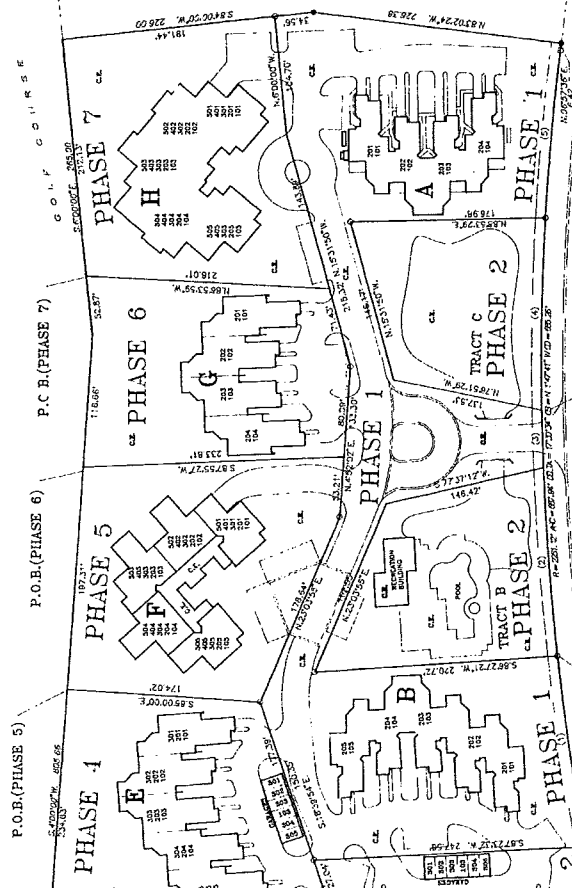

- Curve Number 1  
Radius= 2251.12'  
Arc= 144.52'  
Chord= 74.69'  
Chord Brg.= N48°29'27"W
- Curve Number 2  
Radius= 1478.00'  
Arc= 147.80'  
Chord= 147.80'  
Chord Brg.= N48°30'34"W
- Curve Number 3  
Radius= 2251.12'  
Arc= 144.52'  
Chord= 74.69'  
Chord Brg.= N48°29'27"W
- Curve Number 4  
Radius= 2251.12'  
Arc= 144.52'  
Chord= 74.69'  
Chord Brg.= N48°29'27"W

...a subdivision on the  
rough 25 of the Full Records,  
made particularly necessary by  
the easterly right of way in  
Pelican Bay - Unit ten, a  
plat, Book 15, Pages 64, 68  
and 69, and a subdivision on File and of  
Said Collier County Plat  
Parcel 'B', the following two  
to an area 24' x 24' x 24' x 24'  
to the 'B' plat, to 'B' plat, 116' x  
116' line, then 85' x 85' x 85'  
feet to a point,  
feet to a point,  
feet to the 'B' plat, 116'

RADNOR/CALAIS CORPORATION

THE SURVEY HEREIN WAS MADE UNDER OUR SUPERVISION AND AFTER THE NECESSARY  
FIELD AND LABORATORY CHECKS HAVE BEEN MADE, WE HEREBY CERTIFY THAT THE  
ALL INFORMATION HEREON IS TRUE AND CORRECT AND WILL BE LOCATED AND DEFINED AS THEY ARE DEVELOPED AND  
THE CONSTRUCTION THEREOF SHALL BE PROCEEDED UNDER OUR DIRECTION.

DATE: 5/22/81  
CHECKER: AT  
DRAWN: AH  
SCALE: AS SHOWN  
DATE: 5/22/81  
SCALE: AS SHOWN  
DATE: 5/22/81  
SCALE: AS SHOWN

BEARING BASED: PELICAN BAY UNIT 14,  
PLAT BOOK 16,  
PAGES 23 THROUGH 25

ASBUILT SURVEY

EXHIBIT 3

FOR: RADNOR/CALAIS CORPORATION  
CALAIS AT PELICAN BAY  
A CONDOMINIUM  
PHASE 3 BUILDING "D"

A. TRIGO & ASSOCIATES, INC.  
PROFESSIONAL LAND SURVEYORS & PLANNERS  
1005 FIFTH AVENUE, NORTH  
MIAMI, FLORIDA 33146

DATE: 5/22/81  
CHECKER: AT  
DRAWN: AH  
SCALE: AS SHOWN  
DATE: 5/22/81  
SCALE: AS SHOWN  
DATE: 5/22/81  
SCALE: AS SHOWN

REVISIONS:

DATE: 5/22/81  
CHECKER: AT  
DRAWN: AH  
SCALE: AS SHOWN  
DATE: 5/22/81  
SCALE: AS SHOWN  
DATE: 5/22/81  
SCALE: AS SHOWN

DATE: 5/22/81  
CHECKER: AT  
DRAWN: AH  
SCALE: AS SHOWN  
DATE: 5/22/81  
SCALE: AS SHOWN  
DATE: 5/22/81  
SCALE: AS SHOWN

DATE: 5/22/81  
CHECKER: AT  
DRAWN: AH  
SCALE: AS SHOWN  
DATE: 5/22/81  
SCALE: AS SHOWN  
DATE: 5/22/81  
SCALE: AS SHOWN

DATE: 5/22/81  
CHECKER: AT  
DRAWN: AH  
SCALE: AS SHOWN  
DATE: 5/22/81  
SCALE: AS SHOWN  
DATE: 5/22/81  
SCALE: AS SHOWN

DATE: 5/22/81  
CHECKER: AT  
DRAWN: AH  
SCALE: AS SHOWN  
DATE: 5/22/81  
SCALE: AS SHOWN  
DATE: 5/22/81  
SCALE: AS SHOWN

DATE: 5/22/81  
CHECKER: AT  
DRAWN: AH  
SCALE: AS SHOWN  
DATE: 5/22/81  
SCALE: AS SHOWN  
DATE: 5/22/81  
SCALE: AS SHOWN

DATE: 5/22/81  
CHECKER: AT  
DRAWN: AH  
SCALE: AS SHOWN  
DATE: 5/22/81  
SCALE: AS SHOWN  
DATE: 5/22/81  
SCALE: AS SHOWN

FEDERAL EMERGENCY MANAGEMENT AGENCY  
NATIONAL FLOOD INSURANCE PROGRAM

O.M.B. No. 3087-0077  
Expires December 31, 2005

ELEVATION CERTIFICATE

Important: Read the instructions on pages 1 - 7.

<b>SECTION A - PROPERTY OWNER INFORMATION</b>			For Insurance Company Use:
BUILDING OWNER'S NAME CALAIS HOMEOWNERS ASSOCIATION			Policy Number
BUILDING STREET ADDRESS (Including Apt., Unit, Suite, and/or Bldg. No.) OR P.O. ROUTE AND BOX NO. 7040 PELICAN BAY BOULEVARD			Company NAIC Number
CITY NAPLES	STATE FL	ZIP CODE 34108	
PROPERTY DESCRIPTION (Lot and Block Numbers, Tax Parcel Number, Legal Description, etc.) CALAIS @ PELICAN BAY A CONDO "D" PHASE 3			
BUILDING USE (e.g., Residential, Non-residential, Addition, Accessory, etc. Use a Comments area, if necessary.) RESIDENTIAL			
LATITUDE/LONGITUDE (OPTIONAL) (##°-##'-##"##" or ##.####°)		HORIZONTAL DATUM: <input type="checkbox"/> NAD 1927 <input type="checkbox"/> NAD 1983	SOURCE: <input type="checkbox"/> GPS (Type): _____ <input type="checkbox"/> USGS Quad Map <input type="checkbox"/> Other: _____

**SECTION B - FLOOD INSURANCE RATE MAP (FIRM) INFORMATION**

B1. NFIP COMMUNITY NAME & COMMUNITY NUMBER COLLIER 120067		B2. COUNTY NAME COLLIER		B3. STATE FLORIDA	
B4. MAP AND PANEL NUMBER 120067 381	B5. SUFFIX E	B6. FIRM INDEX DATE 07/20/98	B7. FIRM PANEL EFFECTIVE/REVISED DATE 08/03/92	B8. FLOOD ZONE(S) AE	B9. BASE FLOOD ELEVATION(S) (Zone AE, use depth of flooding) +11.0

- B10. Indicate the source of the Base Flood Elevation (BFE) data or base flood depth entered in B9.  
 FIS Profile  FIRM  Community Determined  Other (Describe): \_\_\_\_\_
- B11. Indicate the elevation datum used for the BFE in B9:  NGVD 1929  NAVD 1988  Other (Describe): \_\_\_\_\_
- B12. Is the building located in a Coastal Barrier Resources System (CBRS) area or Otherwise Protected Area (OPA)?  Yes  No Designation Date \_\_\_\_\_

**SECTION C - BUILDING ELEVATION INFORMATION (SURVEY REQUIRED)**

- C1. Building elevations are based on:  Construction Drawings\*  Building Under Construction\*  Finished Construction  
 \*A new Elevation Certificate will be required when construction of the building is complete.
- C2. Building Diagram Number 6 (Select the building diagram most similar to the building for which this certificate is being completed - see pages 6 and 7. If no diagram accurately represents the building, provide a sketch or photograph.)
- C3. Elevations - Zones A1-A30, AE, AH, A (with BFE), VE, V1-V30, V (with BFE), AR, AR/A, AR/AE, AR/A1-A30, AR/AH, AR/AO  
 Complete Items C3-a-i below according to the building diagram specified in Item C2. State the datum used. If the datum is different from the datum used for the BFE in Section B, convert the datum to that used for the BFE. Show field measurements and datum conversion calculation. Use the space provided or the Comments area of Section D or Section G, as appropriate, to document the datum conversion.  
 Datum \_\_\_\_\_ Conversion/Comments \_\_\_\_\_  
 Elevation reference mark used SITE B.M. Does the elevation reference mark used appear on the FIRM?  Yes  No
- a) Top of bottom floor (including basement or enclosure) 12.7 ft.(m)
  - b) Top of next higher floor 18.2 ft.(m)
  - c) Bottom of lowest horizontal structural member (V zones only) N/A ft.(m)
  - d) Attached garage (top of slab) 7.3 ft.(m)
  - e) Lowest elevation of machinery and/or equipment servicing the building (Describe in a Comments area) 11.3 ft.(m)
  - f) Lowest adjacent (finished) grade (LAG) 7.3 ft.(m)
  - g) Highest adjacent (finished) grade (HAG) 13.4 ft.(m)
  - h) No. of permanent openings (flood vents) within 1 ft. above adjacent grade 0
  - i) Total area of all permanent openings (flood vents) in C3.h 0 sq. in. (sq. cm)

License Number, Embossed Seal, Signature, and Date

PSM 2982  
  
10/03/05

**SECTION D - SURVEYOR, ENGINEER, OR ARCHITECT CERTIFICATION**

This certification is to be signed and sealed by a land surveyor, engineer, or architect authorized by law to certify elevation information.  
 I certify that the information in Sections A, B, and C on this certificate represents my best efforts to interpret the data available.  
 I understand that any false statement may be punishable by fine or imprisonment under 18 U.S. Code, Section 1001.

CERTIFIER'S NAME	ANTONIO TRIGO	LICENSE NUMBER	2982
TITLE	Professional Surveyor & Mapper	COMPANY NAME	A. Trigo & Associates, Inc.
ADDRESS	2223 Trade Center Way	CITY	Naples
		STATE	FL
		ZIP CODE	34109-2035
SIGNATURE		DATE	10/03/05
		TELEPHONE	(239) 694-8448

**IMPORTANT: In these spaces, copy the corresponding information from Section A.**

BUILDING STREET ADDRESS (Including Apt., Unit, Suite, and/or Bldg. No.) OR P.O. ROUTE AND BOX NO  
 7040 PELICAN BAY BOULEVARD  
 CITY STATE ZIP CODE  
 NAPLES FL 34108

For Insurance Company Use:

Policy Number

Company NAIC Number

**SECTION D - SURVEYOR, ENGINEER, OR ARCHITECT CERTIFICATION (CONTINUED)**

Copy both sides of this Elevation Certificate for (1) community official, (2) insurance agent/company, and (3) building owner.

COMMENTS

C3e) A/C PAD

ELEVATOR EQUIPMENT ELEVATION = 8.2'

C3a) PUMP ROOM

C3b) LIVING AREA

Check here if attachments

**SECTION E - BUILDING ELEVATION INFORMATION (SURVEY NOT REQUIRED) FOR ZONE AO AND ZONE A (WITHOUT BFE)**

For Zone AO and Zone A (without BFE), complete Items E1 through E4. If the Elevation Certificate is intended for use as supporting information for a LOMA or LOMR-F, Section C must be completed.

E1. Building Diagram Number \_\_\_ (Select the building diagram most similar to the building for which this certificate is being completed - see pages 6 and 7. If no diagram accurately represents the building, provide a sketch or photograph.)

E2. The top of the bottom floor (including basement or enclosure) of the building is \_\_\_ ft.(m) \_\_\_ in.(cm)  above or  below (check one) the highest adjacent grade. (Use natural grade, if available).

E3. For Building Diagrams 6-8 with openings (see page 7), the next higher floor or elevated floor (elevation b) of the building is \_\_\_ ft.(m) \_\_\_ in.(cm) above the highest adjacent grade. Complete items C3.h and C3.i on front of form.

E4. The top of the platform of machinery and/or equipment servicing the building is \_\_\_ ft.(m) \_\_\_ in.(cm)  above or  below (check one) the highest adjacent grade. (Use natural grade, if available).

E5. For Zone AO only: If no flood depth number is available, is the top of the bottom floor elevated in accordance with the community's floodplain management ordinance?

Yes  No  Unknown. The local official must certify this information in Section G.

**SECTION F - PROPERTY OWNER (OR OWNER'S REPRESENTATIVE) CERTIFICATION**

The property owner or owner's authorized representative who completes Sections A, B, C (Items C3.h and C3.i only), and E for Zone A (without a FEMA-issued or community-issued BFE) or Zone AO must sign here. The statements in Sections A, B, C, and E are correct to the best of my knowledge.

PROPERTY OWNER'S OR OWNER'S AUTHORIZED REPRESENTATIVE'S NAME

ADDRESS

CITY

STATE

ZIP CODE

SIGNATURE

DATE

TELEPHONE

COMMENTS

Check here if attachments

**SECTION G - COMMUNITY INFORMATION (OPTIONAL)**

The local official who is authorized by law or ordinance to administer the community's floodplain management ordinance can complete Sections A, B, C (or E), and G of this Elevation Certificate. Complete the applicable item(s) and sign below.

G1.  The information in Section C was taken from other documentation that has been signed and embossed by a licensed surveyor, engineer, or architect who is authorized by state or local law to certify elevation information. (Indicate the source and date of the elevation data in the Comments area below.)

G2.  A community official completed Section E for a building located in Zone A (without a FEMA-issued or community-issued BFE) or Zone AO.

G3.  The following information (Items G4-G9) is provided for community floodplain management purposes.

G4. PERMIT NUMBER	G5. DATE PERMIT ISSUED	G6. DATE CERTIFICATE OF COMPLIANCE/OCCUPANCY ISSUED
-------------------	------------------------	---

G7. This permit has been issued for:  New Construction  Substantial Improvement

G8. Elevation of as-built lowest floor (including basement) of the building is:

\_\_\_ ft.(m)

Datum: \_\_\_\_\_

G9. BFE or (in Zone AO) depth of flooding at the building site is:

\_\_\_ ft.(m)

Datum: \_\_\_\_\_

LOCAL OFFICIAL'S NAME

TITLE

COMMUNITY NAME

TELEPHONE

SIGNATURE

DATE

COMMENTS

**CALAIS AT PELICAN BAY  
A CONDOMINIUM**

Consolidated to  
DECLARATION OF CONDOMINIUM RECORDED IN  
OFFICIAL RECORD BOOK 1595 PAGES 14-28  
TRAIL 12,219 FILE NUMBER 1451755  
DATE SUBMITTED 11/11/88 8:33 A.M.  
Prepared by: *[Signature]*  
Project: *[Signature]* 1184

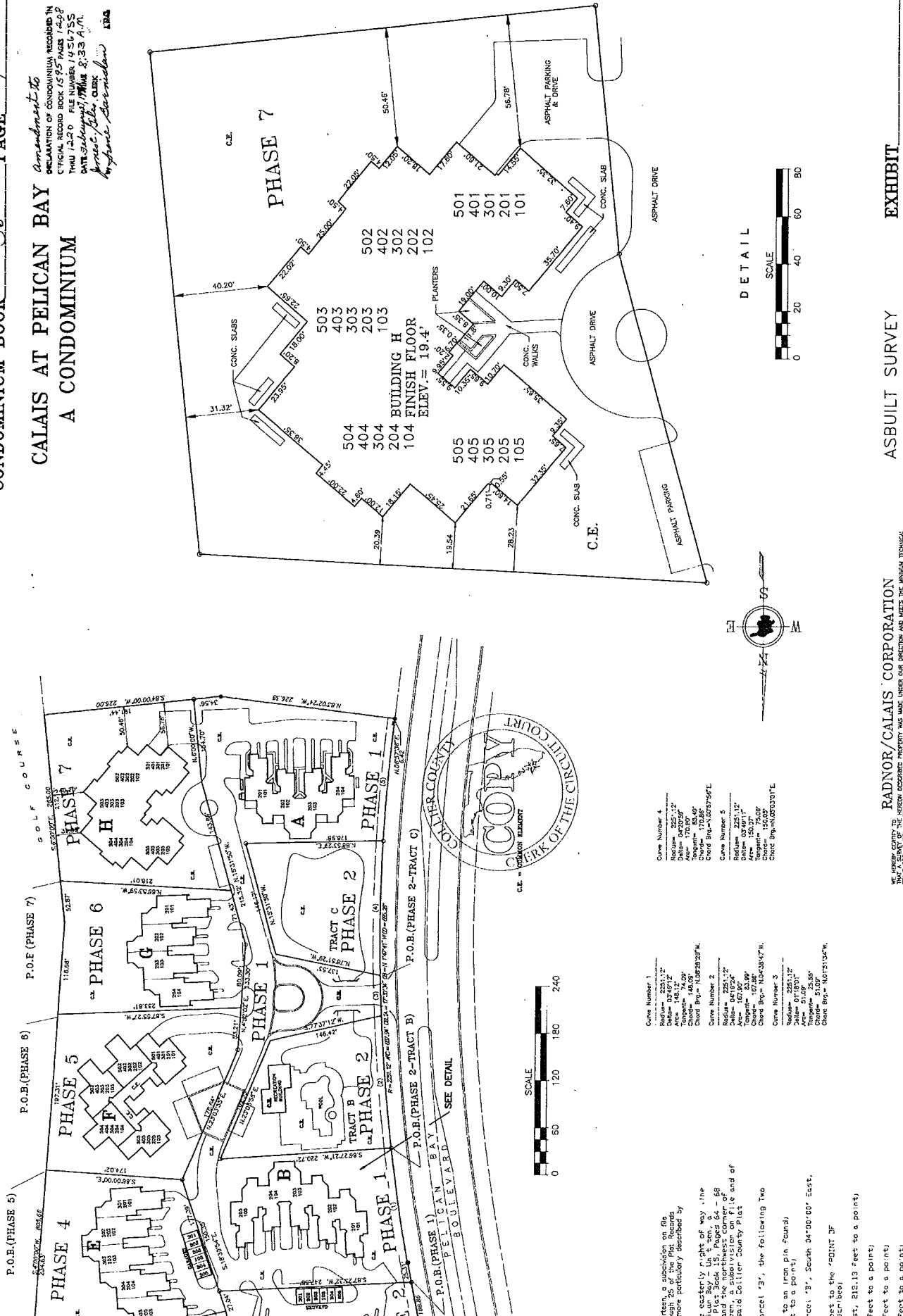

ASBUILT SURVEY EXHIBIT

REVISIONS:	FOR: RADNOR/CALAIS CORPORATION
DATE: 2/6/91	SCALE: AS SHOWN
CHECKED: AT	DRAWN: AH
BOOK: 26	PAGE: 7
CALAIS AT PELICAN BAY A CONDOMINIUM "H" PHASE 7 BUILDING "H"	
A. TRIGO & ASSOCIATES, INC. PROFESSIONAL LAND SURVEYORS & PLANNERS 103 WEST AVENUE, NORTH DULLES, VIRGINIA 20146	
FILE NO. C. 90. 1690.3	

**RADNOR/CALAIS CORPORATION**  
WE HEREBY CERTIFY TO THE ACCURACY OF THE INFORMATION CONTAINED HEREIN AND THAT THE SAME IS A TRUE AND CORRECT COPY OF THE ORIGINAL RECORDS OF THE PROJECT. NO INFORMATION HAS BEEN OMITTED OR ALTERED IN ANY MANNER. THE INFORMATION CONTAINED HEREIN IS FOR INFORMATIONAL PURPOSES ONLY AND DOES NOT CONSTITUTE A WARRANTY OF ANY KIND. ALL INFORMATION CONTAINED HEREIN IS TO BE USED AS A GUIDE ONLY AND IS NOT TO BE USED AS A BASIS FOR ANY OTHER ACTION. THE INFORMATION CONTAINED HEREIN IS NOT TO BE USED AS A BASIS FOR ANY OTHER ACTION. THE INFORMATION CONTAINED HEREIN IS NOT TO BE USED AS A BASIS FOR ANY OTHER ACTION.

BEARING BASIS: PELICAN BAY UNIT 14  
PAGES 23 THROUGH 25

SCALE: 0 50 100 150 200 250

DATE: 2/6/91

BY: *[Signature]*

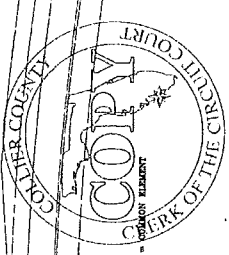

Curve Number 4  
Radius = 2251.12'  
Area = 146.12'  
Chord = 142.00'  
Chord Brg = 102.86°  
Chord Brg = 102.86°  
Curve Number 5  
Radius = 2251.12'  
Area = 146.12'  
Chord = 142.00'  
Chord Brg = 102.86°  
Chord Brg = 102.86°

Curve Number 1  
Radius = 2251.12'  
Area = 146.12'  
Chord = 142.00'  
Chord Brg = 102.86°  
Curve Number 2  
Radius = 2251.12'  
Area = 146.12'  
Chord = 142.00'  
Chord Brg = 102.86°  
Curve Number 3  
Radius = 2251.12'  
Area = 146.12'  
Chord = 142.00'  
Chord Brg = 102.86°

written, a subdivision on file  
with the Clerk of the Circuit Court  
more particular described by  
the easterly right of way line  
shown by Unit 14, 15, 16, 17, 18  
and the northern corner of  
Unit 19, a subdivision on file and of  
said Collier County Plat  
Parcel 13', the following two  
feet to an iron pin found  
14' to a point  
Parcel 13', South 04°00'00" East,  
151.13 Feet to a point,  
feet to a point,  
feet to a point,  
feet to a point,  
feet to the 'POINT 3F'

FEDERAL EMERGENCY MANAGEMENT AGENCY  
NATIONAL FLOOD INSURANCE PROGRAM

O.M.B. No. 3067-0077  
Expires December 31, 2005

**ELEVATION CERTIFICATE**

Important: Read the instructions on pages 1 - 7.

<b>SECTION A - PROPERTY OWNER INFORMATION</b>			For Insurance Company Use:
BUILDING OWNER'S NAME CALAIS HOMEOWNERS ASSOCIATION			Policy Number
BUILDING STREET ADDRESS (Including Apt., Unit, Suite, and/or Bldg. No.) OR P.O. ROUTE AND BOX NO. 7008 PELICAN BAY BOULEVARD			Company NAIC Number
CITY NAPLES	STATE FL	ZIP CODE 34108	
PROPERTY DESCRIPTION (Lot and Block Numbers, Tax Parcel Number, Legal Description, etc.) CALAIS @ PELICAN BAY A CONDO "H" PHASE 7			
BUILDING USE (e.g., Residential, Non-residential, Addition, Accessory, etc. Use a Comments area, if necessary.) RESIDENTIAL			
LATITUDE/LONGITUDE (OPTIONAL) (##° - ##' - ##"##" or ##.####)		HORIZONTAL DATUM: <input type="checkbox"/> NAD 1927 <input type="checkbox"/> NAD 1983	SOURCE: <input type="checkbox"/> GPS (Type): _____ <input type="checkbox"/> USGS Quad Map <input type="checkbox"/> Other: _____

**SECTION B - FLOOD INSURANCE RATE MAP (FIRM) INFORMATION**

B1. NFIP COMMUNITY NAME & COMMUNITY NUMBER COLLIER 120067		B2. COUNTY NAME COLLIER		B3. STATE FLORIDA	
B4. MAP AND PANEL NUMBER 120067 381	B5. SUFFIX E	B6. FIRM INDEX DATE 07/20/98	B7. FIRM PANEL EFFECTIVE/REVISED DATE 08/03/92	B8. FLOOD ZONE(S) AE	B9. BASE FLOOD ELEVATION(S) (Zone AO, use depth of flooding) +11.0

B10. Indicate the source of the Base Flood Elevation (BFE) data or base flood depth entered in B9.

FIS Profile  FIRM  Community Determined  Other (Describe): \_\_\_\_\_

B11. Indicate the elevation datum used for the BFE in B9:  NGVD 1929  NAVD 1988  Other (Describe): \_\_\_\_\_

B12. Is the building located in a Coastal Barrier Resources System (CBRS) area or Otherwise Protected Area (OPA)?  Yes  No Designation Date \_\_\_\_\_

**SECTION C - BUILDING ELEVATION INFORMATION (SURVEY REQUIRED)**

C1. Building elevations are based on:  Construction Drawings\*  Building Under Construction\*  Finished Construction

\*A new Elevation Certificate will be required when construction of the building is complete.

C2. Building Diagram Number 6 (Select the building diagram most similar to the building for which this certificate is being completed - see pages 6 and 7. If no diagram accurately represents the building, provide a sketch or photograph.)

C3. Elevations - Zones A1-A30, AE, AH, A (with BFE), VE, V1-V30, V (with BFE), AR, AR/A, AR/AE, AR/A1-A30, AR/AH, AR/AO

Complete items C3-a-i below according to the building diagram specified in item C2. State the datum used. If the datum is different from the datum used for the BFE in Section B, convert the datum to that used for the BFE. Show field measurements and datum conversion calculation. Use the space provided or the Comments area of Section D or Section G, as appropriate, to document the datum conversion.

Datum \_\_\_\_\_ Conversion/Comments \_\_\_\_\_

Elevation reference mark used SITE B.M. Does the elevation reference mark used appear on the FIRM?  Yes  No

- o a) Top of bottom floor (including basement or enclosure) 13.5 ft (m)
- o b) Top of next higher floor 18.2 ft (m)
- o c) Bottom of lowest horizontal structural member (V zones only) N/A ft (m)
- o d) Attached garage (top of slab) 7.5 ft (m)
- o e) Lowest elevation of machinery and/or equipment servicing the building (Describe in a Comments area) 11.6 ft (m)
- o f) Lowest adjacent (finished) grade (LAG) 7.4 ft (m)
- o g) Highest adjacent (finished) grade (HAG) 12.2 ft (m)
- o h) No. of permanent openings (flood vents) within 1 ft. above adjacent grade 0
- o i) Total area of all permanent openings (flood vents) in C3.h 0 sq. in. (sq. cm)

License Number, Embossed Seal, Signature, and Date

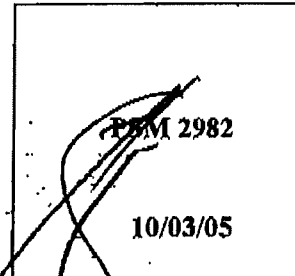
 License Number: 2982 Signature: [Handwritten Signature] Date: 10/03/05
---

**SECTION D - SURVEYOR, ENGINEER, OR ARCHITECT CERTIFICATION**

This certification is to be signed and sealed by a land surveyor, engineer, or architect authorized by law to certify elevation information.

I certify that the information in Sections A, B, and C on this certificate represents my best efforts to interpret the data available.

I understand that any false statement may be punishable by fine or imprisonment under 18 U.S. Code, Section 1001.

CERTIFIER'S NAME ANTONIO TRIGO

LICENSE NUMBER 2982

TITLE Professional Surveyor & Mapper

COMPANY NAME A. Trigo & Associates, Inc.

ADDRESS  
2223 Trade Center Way

CITY  
Naples

STATE  
FL

ZIP CODE  
34109-2035

SIGNATURE

DATE  
10/03/05

TELEPHONE  
(239) 594-8448

**IMPORTANT: In these spaces, copy the corresponding information from Section A.**

BUILDING STREET ADDRESS (including Apt., Unit, Suite, and/or Bldg. No.) OR P.O. ROUTE AND BOX NO. 7008 PELICAN BAY BOULEVARD			For Insurance Company Use. Policy Number
CITY NAFLES	STATE FL	ZIP CODE 34108	Company NAIC Number

**SECTION D - SURVEYOR, ENGINEER, OR ARCHITECT CERTIFICATION (CONTINUED)**

Copy both sides of this Elevation Certificate for (1) community official, (2) insurance agent/company, and (3) building owner.

COMMENTS

C3E) A/C PAD

ELEVATOR EQUIPMENT ELEVATION = 8.3

C3a) = METER ROOM

C3b) = LIVING AREA

Check here if attachments

**SECTION E - BUILDING ELEVATION INFORMATION (SURVEY NOT REQUIRED) FOR ZONE AO AND ZONE A (WITHOUT BFE)**

For Zone AO and Zone A (without BFE), complete items E1 through E4. If the Elevation Certificate is intended for use as supporting information for a LOMA or LOMR-F, Section C must be completed.

- E1. Building Diagram Number (Select the building diagram most similar to the building for which this certificate is being completed - see pages 6 and 7. If no diagram accurately represents the building, provide a sketch or photograph.)
- E2. The top of the bottom floor (including basement or enclosure) of the building is \_\_\_ ft.(m) \_\_\_ in.(cm)  above or  below (check one) the highest adjacent grade. (Use natural grade, if available).
- E3. For Building Diagrams 6-8 with openings (see page 7), the next higher floor or elevated floor (elevation b) of the building is \_\_\_ ft.(m) \_\_\_ in.(cm) above the highest adjacent grade. Complete items C3.h and C3.i on front of form.
- E4. The top of the platform of machinery and/or equipment servicing the building is \_\_\_ ft.(m) \_\_\_ in.(cm)  above or  below (check one) the highest adjacent grade. (Use natural grade, if available).
- E5. For Zone AO only: If no flood depth number is available, is the top of the bottom floor elevated in accordance with the community's floodplain management ordinance?  
 Yes  No  Unknown. The local official must certify this information in Section G.

**SECTION F - PROPERTY OWNER (OR OWNER'S REPRESENTATIVE) CERTIFICATION**

The property owner or owner's authorized representative who completes Sections A, B, C (items C3.h and C3.i only), and E for Zone A (without a FEMA-issued or community-issued BFE) or Zone AO must sign here. *The statements in Sections A, B, C, and E are correct to the best of my knowledge.*

PROPERTY OWNER'S OR OWNER'S AUTHORIZED REPRESENTATIVE'S NAME

ADDRESS	CITY	STATE	ZIP CODE
SIGNATURE	DATE	TELEPHONE	
COMMENTS			

Check here if attachments

**SECTION G - COMMUNITY INFORMATION (OPTIONAL)**

The local official who is authorized by law or ordinance to administer the community's floodplain management ordinance can complete Sections A, B, C (or E), and G of this Elevation Certificate. Complete the applicable item(s) and sign below.

- G1.  The information in Section C was taken from other documentation that has been signed and embossed by a licensed surveyor, engineer, or architect who is authorized by state or local law to certify elevation information. (Indicate the source and date of the elevation data in the Comments area below.)
- G2.  A community official completed Section E for a building located in Zone A (without a FEMA-issued or community-issued BFE) or Zone AO.
- G3.  The following information (Items G4-G9) is provided for community floodplain management purposes.

G4. PERMIT NUMBER	G5. DATE PERMIT ISSUED	G6. DATE CERTIFICATE OF COMPLIANCE/OCCUPANCY ISSUED
-------------------	------------------------	---

G7. This permit has been issued for:  New Construction  Substantial Improvement

G8. Elevation of as-built lowest floor (including basement) of the building is:

\_\_\_ ft.(m) Datum: \_\_\_

G9. BFE (or in Zone AO) depth of flooding at the building site is:

\_\_\_ ft.(m) Datum: \_\_\_

LOCAL OFFICIAL'S NAME	TITLE
COMMUNITY NAME	TELEPHONE
SIGNATURE	DATE
COMMENTS	